

PORTFOLIO

E-LOOD CONSULTING
ENGINEERS
SINCE 2006



SELECTED WORKS FROM 2006-2025



VALIASR ST., ABOVE ZAFAR, NASERI ST., NO.38, UNIT 3
TEL: +9821 8878 18 12, +9821 8865 18 97
FAX: +9821 03 97 P.O.: 1968633310

ELOOD

CONSUKTING

ENGINEERS



E-Lood Consulting Engineers Company has been Established at 2006 in Tehran. The Company is Certificated for Designing Residential, Industrial, Sport Complex and Health Care and Hospital Projects in IRAN. E-Lood is Consisted of 6 Departments of Engineering as Follows:

- 1- Architectural
- 2- Structural and Civil
- 3- Mechanical
- 4- Electrical
- 5- IT
- 6- Management on Top Supervision and Project

E-Lood Consulting Engineers has a Grade 1 Engineering Degree (the Highest Grade of Consulting Engineers in IRAN) from the Iranian Management and Planning Organization and has Designed and Managed Many Projects in IRAN.

E-Lood Consulting Engineers also had International Projects, and among them in this Company We Can refer to Chaka Residential & Commercial Complex in Addis Ababa, the Capital of Ethiopia.

BOARDS OF DIRECTORS

CEO & Head of the Board: Vahid Aliakbari
Member of the Board: Mohsen Asadi Saravi



Vahid Aliakbari

CEO. Head of the Board

and the Head of Architecture Department

Master of Architecture &

Urban Planning

Shahid Beheshti UNI

Tehran, Iran, 2000

Born: 1973, Anzali - Iran



Mohsen Asadi Saravi

Member of the Board

Master of Urban Engineering

Science & Research UNI

Tehran, Iran, 2022

Born: 1975, Tehran - Iran



Omid Aliakbari

Member of the Board

Undergraduate Architectural Engineering

Shahid Rajaei UNI

Tehran, Iran, 2007

Born: 1980, Bandar Anzali - Iran



Dr. Kambiz Moshtagh Gohari

Share Holder

PHD Architectural Engineering

Paris-est Marne La Valle UNI

France, 2013

PHD Geography Geopolitical

Vincennes-Saint Denis

Paris, France, 2013

Born: 1973, Tehran - Iran

ELOOD
CONSULTING
ENGINEERS
PROJECT MANAGER



Mehdi Sadeghi Eskandari
Manager of Projects Under
Construction

PHD on Construction Management
Research Sciences University
Tehran, Iran

Born: 1984, Esfahan - Iran

ELOOD

CONSULTING

ENGINEERS

DESIGNING & PLANING & TECHNICAL GROUP

ARCHITECTURE

Vahid Aliakbari

Dr. Mohammad Reza Akbarian

Dr. Kambiz Moshtagh Gohari

Omid Aliakbari

Mojtaba Rahimi

Fatemeh Dezfulian

Kamelia Golbaten

Navid Noferesti

Rana Fakhari

CIVIL & STRUCTURE

Alireza Darabnia

Kambiz Azami

Kourosh Tehrani

MECHANICAL

Mohammad Aliakbari

Saman Sabbaghpour

Abolfazl Talebi

Hossein Enayatizadeh

ELECTRICAL & IT

Reza Anvari

Hossein Hargahi

Sepehr Satari

Mehran Zojaji

ON TOP SUPERVISER

Mohsen Asadi Saravi

Mehdi Sadeghi

INTERNATIONAL PROJECTS

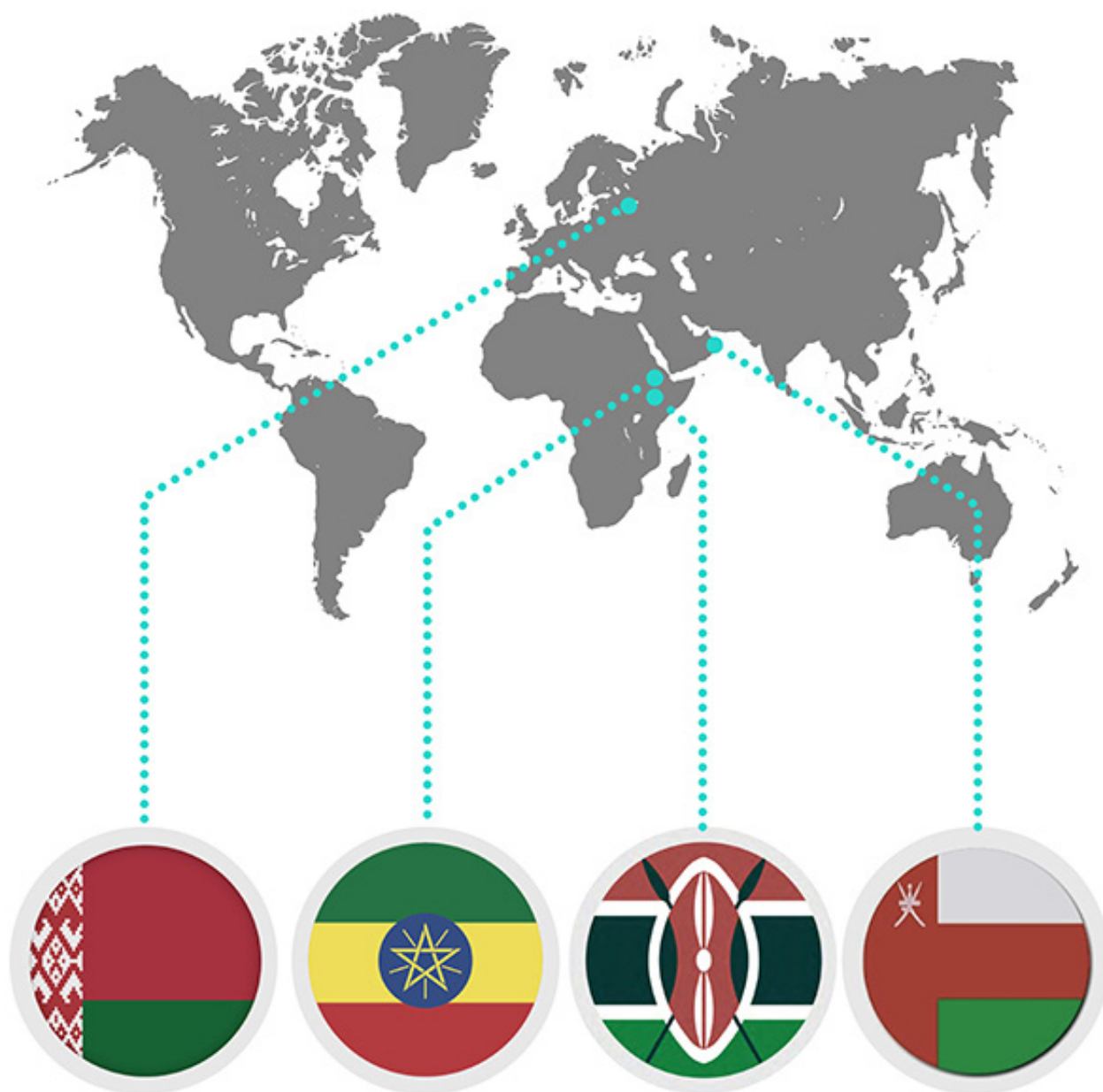

POLICLINIC & EMERGENCY

Belarus, Minsk
Area:
6400 m²

CHAKA HOUSE

Ethiopia, Adisababa
Residential &
Comercial Complex
Area:
290,000 m²

GELAN HOSPITAL

Kenya, Nairubi
Iranian Hospital
Number of Beds:
600
Area:
125,000 m²

BUKHA GENERAL HOSPITAL

Oman, Muscat
Number of Beds:
50
Area:
14,000 m²

MAHOUT GENERAL HOSPITAL

Oman, Muscat
Number of Beds:
50
Area:
6,000m²

PROJECTS IN IRAN





Tehran
Kermanshah
Gilan- Ardabil-Qom
Kerman- Markazi-Esfahan
Sistan & Baluchestan-Hormozgan
Mazandaran- West Azarbayjan- Fars
East Azarbayjan - Chaharmahal Bakhtiyari
Khorasan Razavi

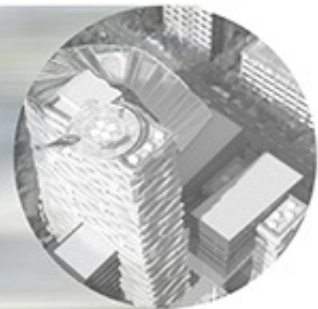

ELOOD
CONSULTING
ENGINEERS
GRADE CETRIFICATE



ریاست جمهوری
سازمان برنامه و بودجه کشور

شماره: ۵۳۴۷۷۲

تاریخ: ۱۴۰۱/۱۰/۰۳

گواهینامه صلاحیت خدمات مشاوره

جناب آقای وحید علی اکبری میان محله
مدیرعامل محترم شرکت مهندسين مشاور ايلود
شماره ثبت: ۲۸۹۴۵۶

با استناد به مصوبه شماره ۲۰۶۳۷/ت/۲۸۴۳۷ هـ مورخ ۱۳۸۳/۴/۲۳ هیأت محترم وزیران و با توجه به احراز شرایط لازم و تایید صلاحیت آن شرکت در سامانه جامع تشخیص صلاحیت عوامل نظام فنی اجرایی، به این وسیله صلاحیت آن شرکت برای انجام خدمات مشاوره از تاریخ صدور این گواهی نامه تا پایان دوره ارزشیابی و حداکثر تا تاریخ ۱۴۰۵/۱۰/۱۰ اعلام می گردد.

شناسه ملی شرکت: ۱۰۱۰۳۲۶۷۸۵۰

مقتضی است برای مشاهده جزئیات گواهینامه صادره به پایگاه

<https://sajar.mporg.ir> مراجعه فرمایید.

رعایت قانون برگزاری مناقصات، موضوع ابلاغیه شماره ۱۳۰۸۹۰ مورخ ۱۳۸۳/۱۱/۱۷ رئیس مجلس شورای اسلامی، آیین نامه های اجرایی مربوطه و ظرفیت کاری مجاز در زمان ارجاع کار توسط آن شرکت ضروری است.

سیدجواد قانع فر

رئیس امور نظام فنی اجرایی، مشاورین و پیمانکاران

- هرگونه تغییر در ارکان و سهام شرکت و اطلاعات امتیازاوران (مدیرعامل، هیأت مدیره و کارکنان امتیازآور)، باید حداکثر ظرف مدت سه ماه در سامانه ساجات (<https://sajat.mporg.ir>) ثبت و ارسال شود.
- هر قرارداد جدید حداکثر ظرف مدت سه ماه پس از انعقاد قرارداد و صورت وضعیت های جدید پس از تأیید کارفرما باید در سامانه ساجات ثبت شود تا امتیاز آنها هنگام تشخیص صلاحیت دوره بعد و آزادسازی ظرفیت منظور شود.
- در صورت مغایرت مطالب این گواهینامه با اطلاعات موجود در پایگاه <https://sajar.mporg.ir>، اطلاعات پایگاه اصالت دارد.

به مندرجات پشت صفحه گواهینامه توجه فرمایید.

ش: ۶۱۲۷۶۸

ELOOD

CONSULTING

ENGINEERS

ISO CERTIFICATE,S

Certificate of Registration

Certifies That The E-LOOD CONSULTING ENGINEERS

P.O.BOX: 1968633314, No.38, Naseri St., Valiasr St., TEHRAN-IRAN

**Has been assessed and found to be in conformance
to the requirements of the**

ISO9001:2015

Quality Management System

Concerning the following active

EAC: 28

**Providing Engineering Consulting Services in the
Field of Construction of Buildings**

And Is Awarded This Certificate by **SQC&GLQCERT**

The validity of this certificate is subject to periodical audits (every 6,9 or 12 months) and the complete re-assessment of the system every three years. The annual validation is proved by a specific letter from Globalqcert.

Certificate No.: IR20220621D01

Issue Date : 27,05,2025

Expiration Date: 27,05,2028



The Authenticity Of This Certificate Can be Confirmed by email to The Head Office via
info@globalqcert.de & www.globalqcert.de

Certificate of Registration

Certifies That The

E-LOOD CONSULTING ENGINEERS

P.O.BOX: 1968633314, No.38, Naseri St., Valiasr St., TEHRAN-IRAN

**Has been assessed and found to be in conformance
to the requirements of the**

ISO 10006:2017

Quality Management

Guidelines for Quality Management in Projects

Concerning the following active

**Providing Engineering Consulting Services in the
Field of Construction of Buildings**

And Is Awarded This Certificate by SQC&GLQCERT

The validity of this certificate is subject to periodical audits (every 6,9 or 12 months) and the complete re-assessment of the system every three years. The annual validation is proved by a specific letter from Globalqcert.

Certificate No.: IR20220621D03

Issue Date : 27,05,2025

Expiration Date: 27,05,2028



The Authenticity Of This Certificate Can be Confirmed by email to The Head Office via
info@globalqcert.de & www.globalqcert.de

Certificate of Registration

Certifies That The

E-LOOD CONSULTING ENGINEERS

P.O.BOX: 1968633314, No.38, Naseri St., Valiasr St., TEHRAN-IRAN

**Has been assessed and found to be in conformance
to the requirements of the**

ISO 10013:2021

Quality Management System

Guidelines for Documented Information

Concerning the following active

Providing Engineering Consulting Services in the Field of Construction of Buildings

And Is Awarded This Certificate by SQC&GLQCERT

The validity of this certificate is subject to periodical audits (every 6,9 or 12 months) and the complete re-assessment of the system every three years. The annual validation is proved by a specific letter from Globalqcert.

Certificate No.: IR20220621D02

Issue Date : 27,05,2025

Expiration Date: 27,05,2028



The Authenticity Of This Certificate Can be Confirmed by email to The Head Office via
info@globalqcert.de & www.globalqcert.de

ELOOD CONSULTING ENGINEERS PROJECTS

01

Iranzamin Hospital _ 500 beds
Location: Iran _ Tehran
Client: Iranzamin Bank

02

Gelan Hospital _ 600 beds
Location: Kenya _ Nairubi
Client: ETCA International Co

03

New Aria Hospital _ 160 beds
Location: Iran _ Tehran
Client: Aria Hospital

04

Shafa Limited Surgery Center
Location: Iran _ Bandar Abbas
Client: Dr. Salehipour

05

Milad Hospital _ 300 beds
Location: Iran _ Urmia
Client: Peshgaman Salamat Saz Urmia Co

06

Barkat Hospital _ 600 beds
Location: Iran _ Tehran
Client: Barkat Organization

07

New Shahid Rajai Hospital _ 1200 beds
Location: Iran _ Tehran
Client: Shahid Rajai Hospital

08

Tabriz Hospital _ 583 beds
Location: Iran _ Tabriz
Client: Tabriz University

09

Zahedan Pars Hospital _ 160 beds
Location: Iran _ Zahedan
Client: Pars Teb Co

10

Sina Hospital _ 160 beds
Location: Iran _ Arak
Client: Mavara Darman Co

11

Ghaem Hospital _ 160 beds
Location: Iran _ Rasht
Client: Gilva Azar Iranian

12

Bukha Hospital _ 50 beds
Location: Oman _ khasab
Client: Oman Ministry Of Health

13

Espadana Hospital _ 250 beds
Location: Iran _ Isfahan
Client: Amin Teb Sepano Co

14

Mahout Hospital _ 50 beds
Location: Oman _ Haima
Client: Oman Ministry Of health

15

Golestan Polyclinic and Emergency
Location: Iran _ Shiraz
Client: Iran Oil and Gas Co

16

Al-Zahra Ophthalmology Hospital
Location: Iran _ Zahedan
Client: Zahedan University

17

Anzali Wetland Visitor Center
Location: Iran _ Bandar-e Anzali
Client: Japan International Cooperation Agency (JICA)

18

SHAHID KAZEMI STADIUM
Location: Iran _ Tehran
Client: TEHRAN MUNICIPALITY

19

Sport Complex _ 3000 people
Location: Iran _ Laar
Client: Haj Nasser Moniri Charity

20

Pasdaran Melal Cancer Treatment Center
Location: Iran _ Tehran
Client: Vista Darman Melal

21

Zahedan Tax Affairs Office
Location: Iran _ Zahedan
Client: Tax Affairs Organization

22

National Housing Movement - Fardis Naaz City Residential
Location: Iran _ Alborz
Client: Ministry of Roads and Urban Development

23

Kelardasht Villa
Location: Iran _ Kelardasht
Client: Dr. Fallahi

24

Cofe on the Way
Location: Iran _ Tehran
Client: Construction and Administration of Hemmat Freeway

25

Alvand 5Star Hospital
Location: Iran _ Kish Island
Client: Mr. Agha Hosseini

26

ALEF House
Location: Iran _ Tehran
Client: Mr. Agha Hosseini

27

South Taaraz Rest Area
Location: Iran _ Tehran
Client: Construction and Administration of Hemmat Freeway

28

Limited Surgical Center
Location: Iran _ Rasht
Client: Dr. Salari

29

Pars Hospital _ 160beds
Location: Iran _ Kerman
Client: Paya Darman Co

30

Ghaem Hospital _ 120beds
Location: Iran _ Karaj
Client: Mehrpad Medical Group

31

Salamat Farda Hospital _ 160beds
Location: Iran _ Tehran
Client: Pishgaman Salamatkhah Iranian

32

Anzali Villa
Location: Iran _ Bandar Anzali
Client: Privet Project

33

Nazarabad Culture Complex and Library
Location: Iran _ Alborz
Client: Ministry Of Roads and Urbanism

34

The Head Office Of The Electronic Industrial Development Co
Location: Iran _ Tehran
Client: Electronic Industries Development Company

35

Residential Complex
Location: Oman _ Muscat
Client: Al vatani Co

36

Rajai Polyclinic
Location: Iran _ Tehran
Client: Rajai Hospital

37

Rajai Research Center
Location: Iran _ Tehran
Client: Rajai Hospital

38

Melal Hospital _ 160beds
Location: Iran _ Karaj
Client: Vista Darman Melal

39

Chaka Residential and Comercial Complex
Location: Ethiopia _ Addis Ababa
Client: Ice Home Development Co

40

Parsi Bum Residential Complex
Location: Iran _ Bumusa Island
Client: Ministry of Roads and Urban Development

41

Anzali Free Zone Exhibition Complex
Location: Iran _ Anzali Free Zone
Client: anzali Free zone Organization

42

Tourist Resort Hotel
Location: Oman _ Jabal Alakhdar
Client: Amin Salim Mohammed Al zakwani

43

Isfahan Villa
Location: Iran _ Isfahan
Client: Mr. Khosravi

ELOOD
CONSULTING
ENGINEERS
INDUSTRIAL
PROJECTS

44

Nilper Factory
Location: Iran _ Tehran
Client: nilper Co

45

Guiltech Factory
Location: Iran _ Rasht
Client: Guiltech Iranian Co

46

Farasoo Factory
Location: Iran _ Tehran
Client: Farasoo Co

47

Eyeglass Frame Factory
Location: Iran _ Chabahar
Client: Ziba Did Makran Co

48

PARS Sinohehpas Factory
Location: Iran _ Damavand
Client: Pars Sinohehpas Co

01

IRAN ZAMIN HOSPITAL

500BEDS

PROJECT LOCATION: Iran _ Tehran

NUMBER OF BEDS: 500 beds

CLIENT: Iranzamin Bank

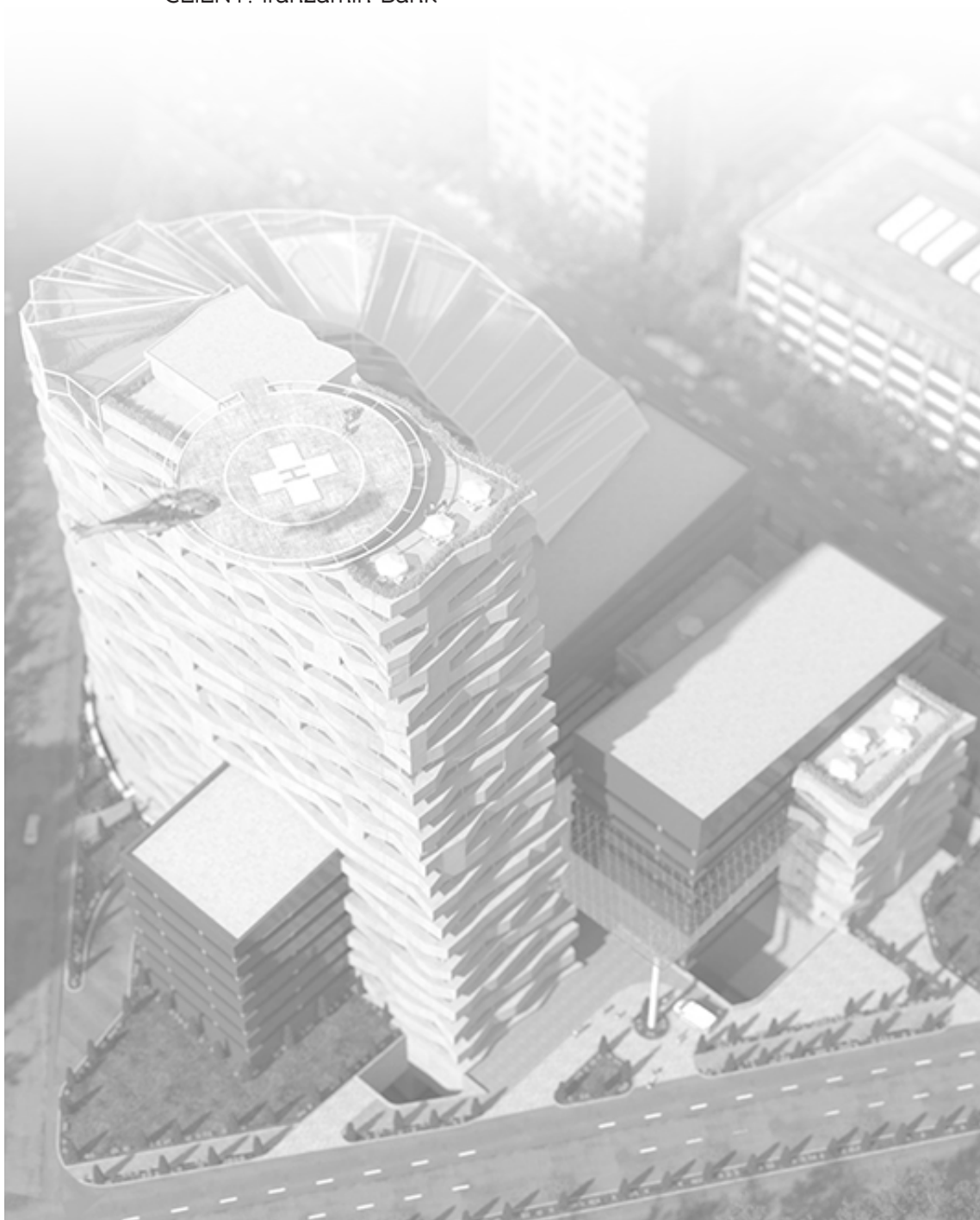



02 | GELAN HOSPITAL

600BEDS

PROJECT LOCATION: Kenya _ Nairobi

NUMBER OF BEDS: 600 beds

CLIENT: ETCA International Co



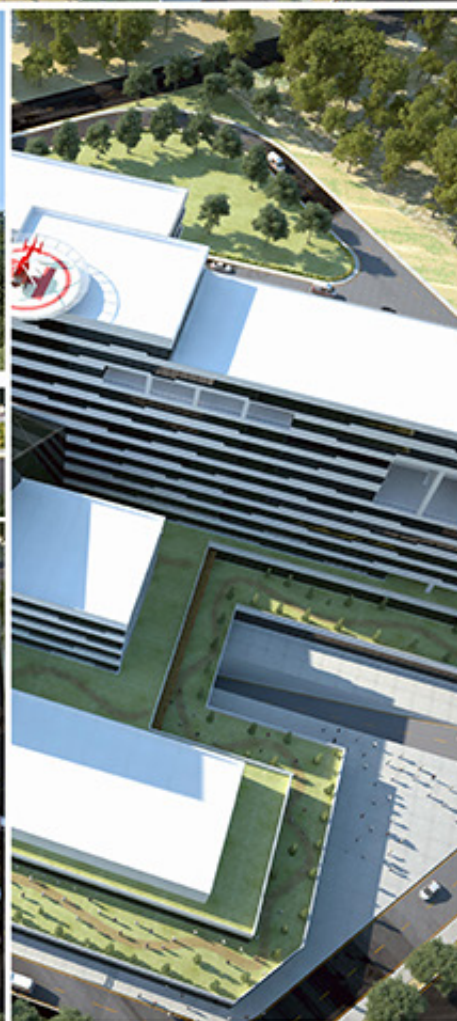
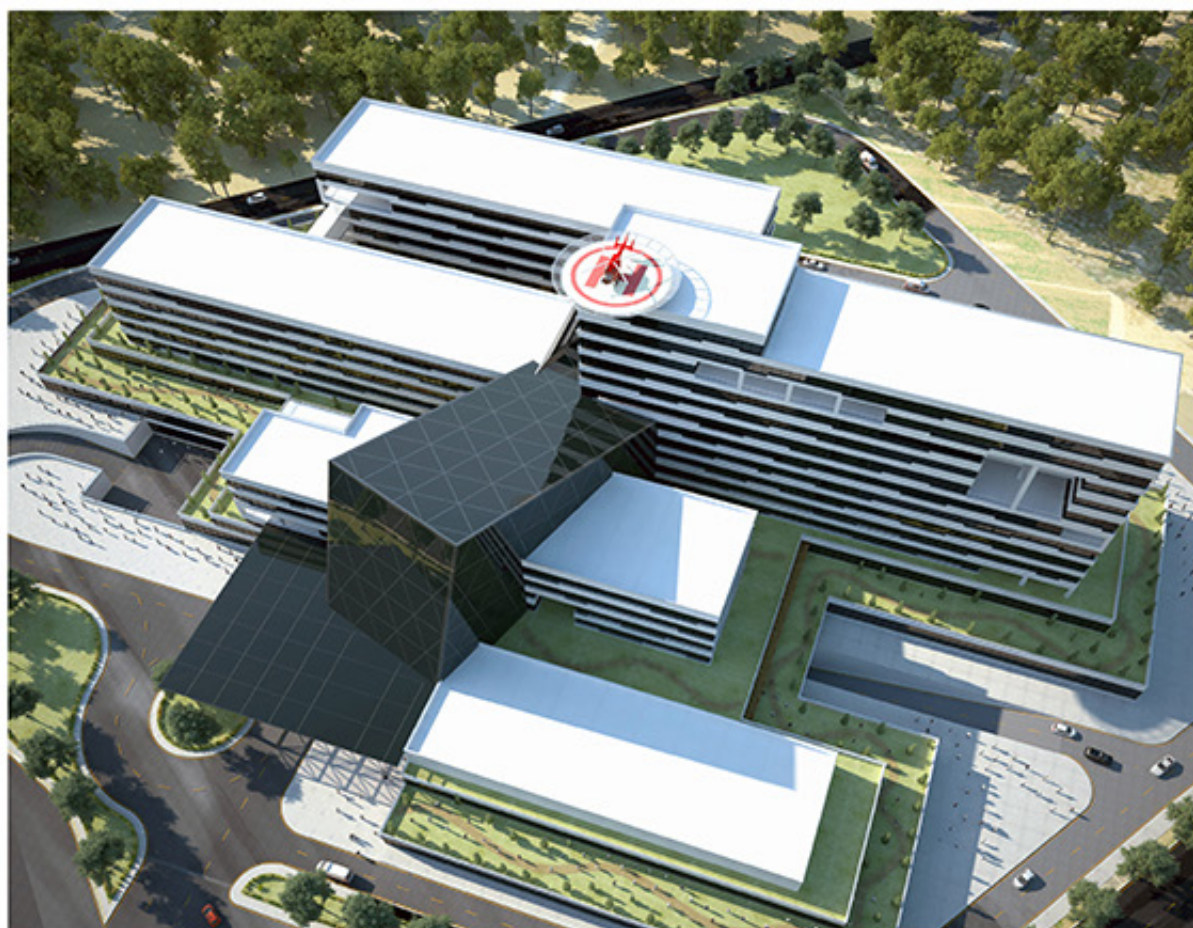

03

NEW ARIA HOSPITAL

160BEDS

PROJECT LOCATION: Iran _ Tehran

NUMBER OF BEDS: 160 beds

CLIENT: Aria Hospital

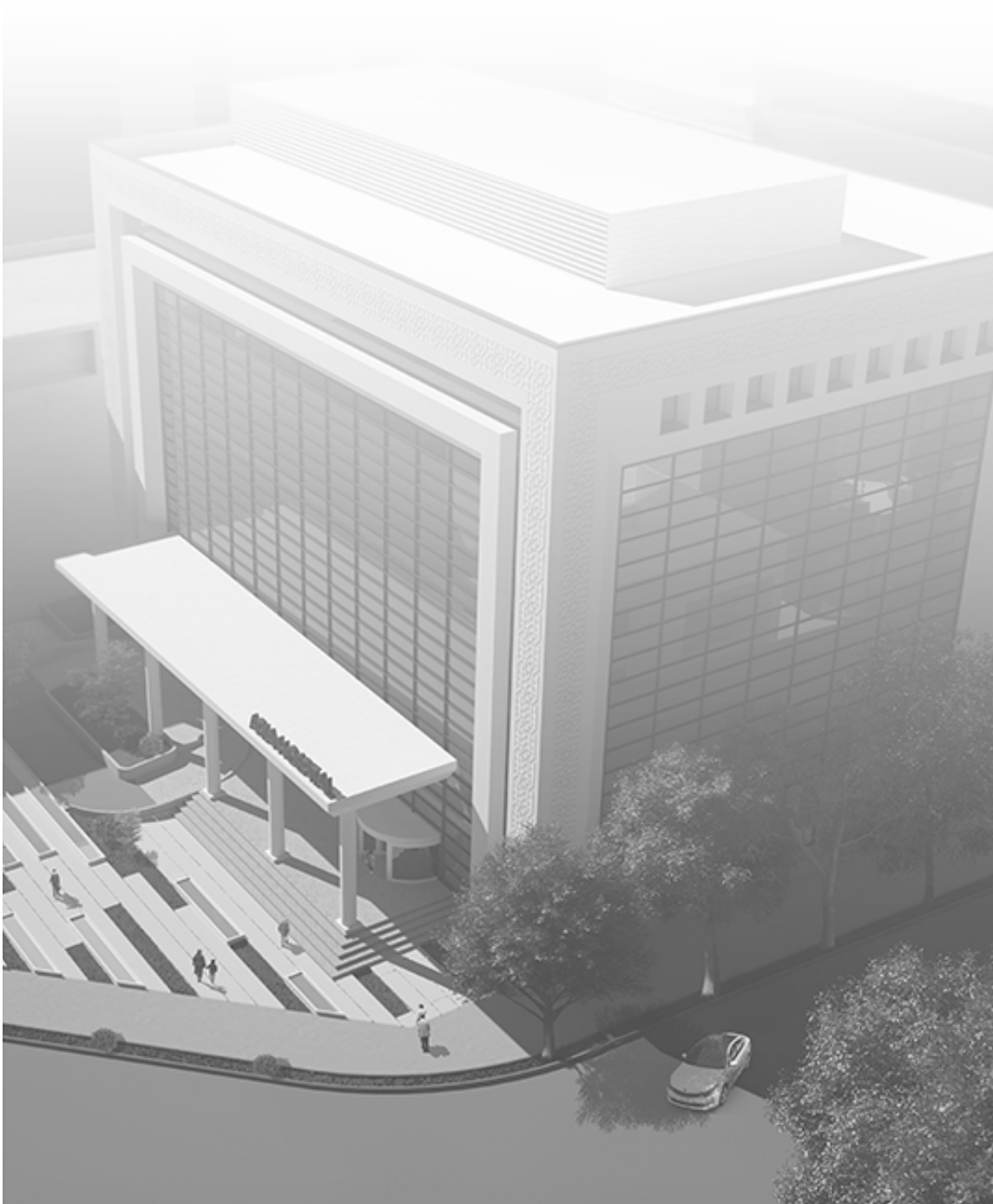



04 | SHAFa LIMITED SURGERY CENTER

PROJECT LOCATION: Iran _ Bandar Abbas

AREA: 10,000 Square Meters

CLIENT: Dr. Salehpour





05

MILAD HOSPITAL

300BEDS

PROJECT LOCATION: Iran _ Urmia

NUMBER OF BEDS: 300 beds

AREA: 40,000 Square Meters

CLIENT: Pishgaman Salamat Saz Urmia Co





06

BARKAT HOSPITAL

600BEDS

PROJECT LOCATION: Iran _ Tehran

NUMBER OF BEDS: 600 beds

AREA: 140,000 Square Meters

CLIENT: Barkat Organization

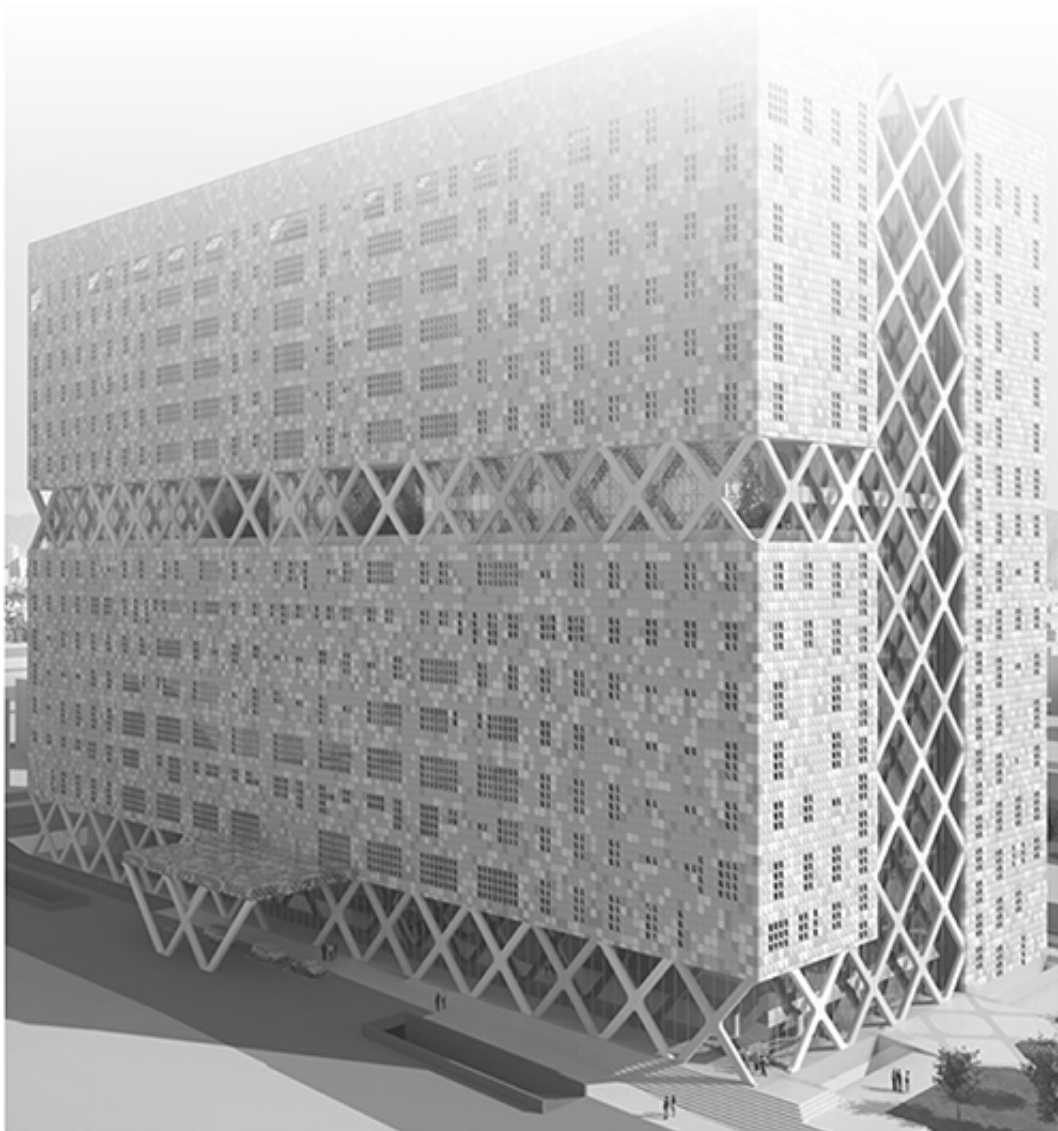



07 | NEW SHAHID RAJAI HOSPITAL

1200BEDS

PROJECT LOCATION: Iran _ Tehran
NUMBER OF BEDS: 1200 beds
AREA: 180,000 Square Meters
CLIENT: Shahid Rajai Hospital





S.A.M.O.O.

08

TABRIZ HOSPITAL

583BEDS

PROJECT LOCATION: Iran _ Tabriz

NUMBER OF BEDS: 583 beds

AREA: 100,000 Square Meters

CLIENT: Tabriz University



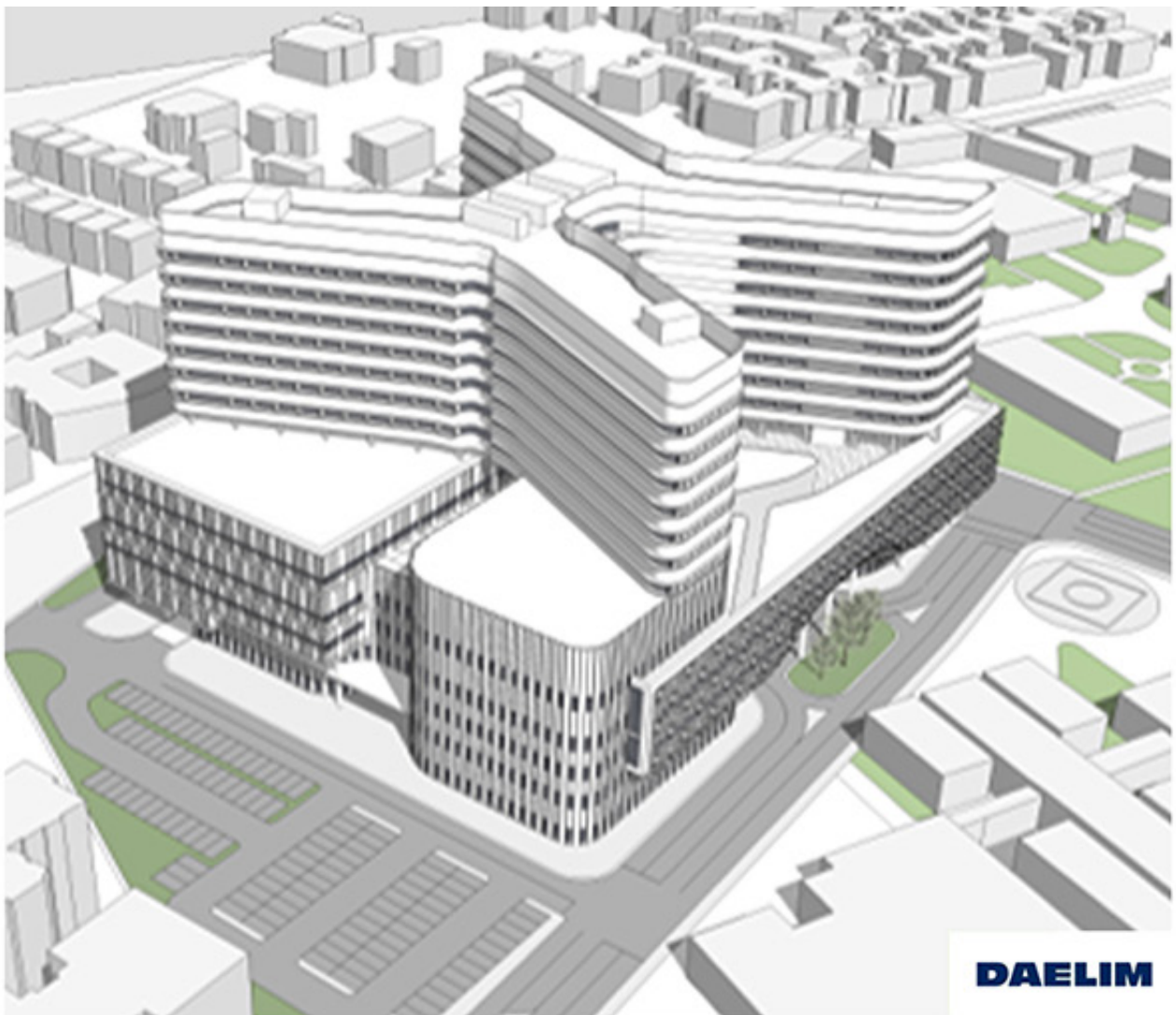

09

ZAHEDAN PARS HOSPITAL

160BEDS

PROJECT LOCATION: Iran _ Zahedan

NUMBER OF BEDS: 160 beds

AREA: 30,000 Square Meters

CLIENT: Pars Teb Co





10

ARAK SINA HOSPITAL

160BEDS

PROJECT LOCATION: Iran _ Arak

NUMBER OF BEDS: 160 beds

AREA: 20,000 Square Meters

CLIENT: Mavara Darman Co





GHAEM HOSPITAL

160BEDS

PROJECT LOCATION: Iran _ Rasht
NUMBER OF BEDS: 160 beds
AREA: 20,000 Square Meters
CLIENT: Gilva Azar Iranian





12

BUKHA HOSPITAL

50BEDS

PROJECT LOCATION: Oman _ khasab

NUMBER OF BEDS: 50 beds

AREA: 14,500 Square Meters

CLIENT: Oman Ministry of health





13

ESPADANA HOSPITAL 250BEDS

PROJECT LOCATION: Iran _ Isfahan
NUMBER OF BEDS: 250 beds
AREA: 50,000 Square Meters
CLIENT: Amin Teb Sepano Co



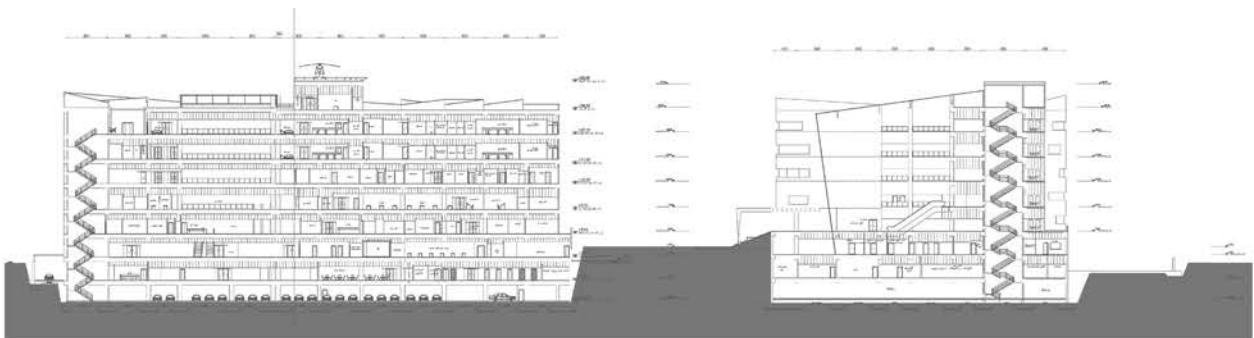

MAHOUT HOSPITAL

50BEDS

PROJECT LOCATION: Oman _ Haima
NUMBER OF BEDS: 50 beds
AREA: 14,000 Square Meters
CLIENT: Oman Ministry of health





GOLESTAN POLYCLINIC AND EMERGENCY 32BEDS

PROJECT LOCATION: Iran _ Shiraz

NUMBER OF BEDS: 32 beds

AREA: 55,000 Square Meters

CLIENT: Iran Oil and Gas Co



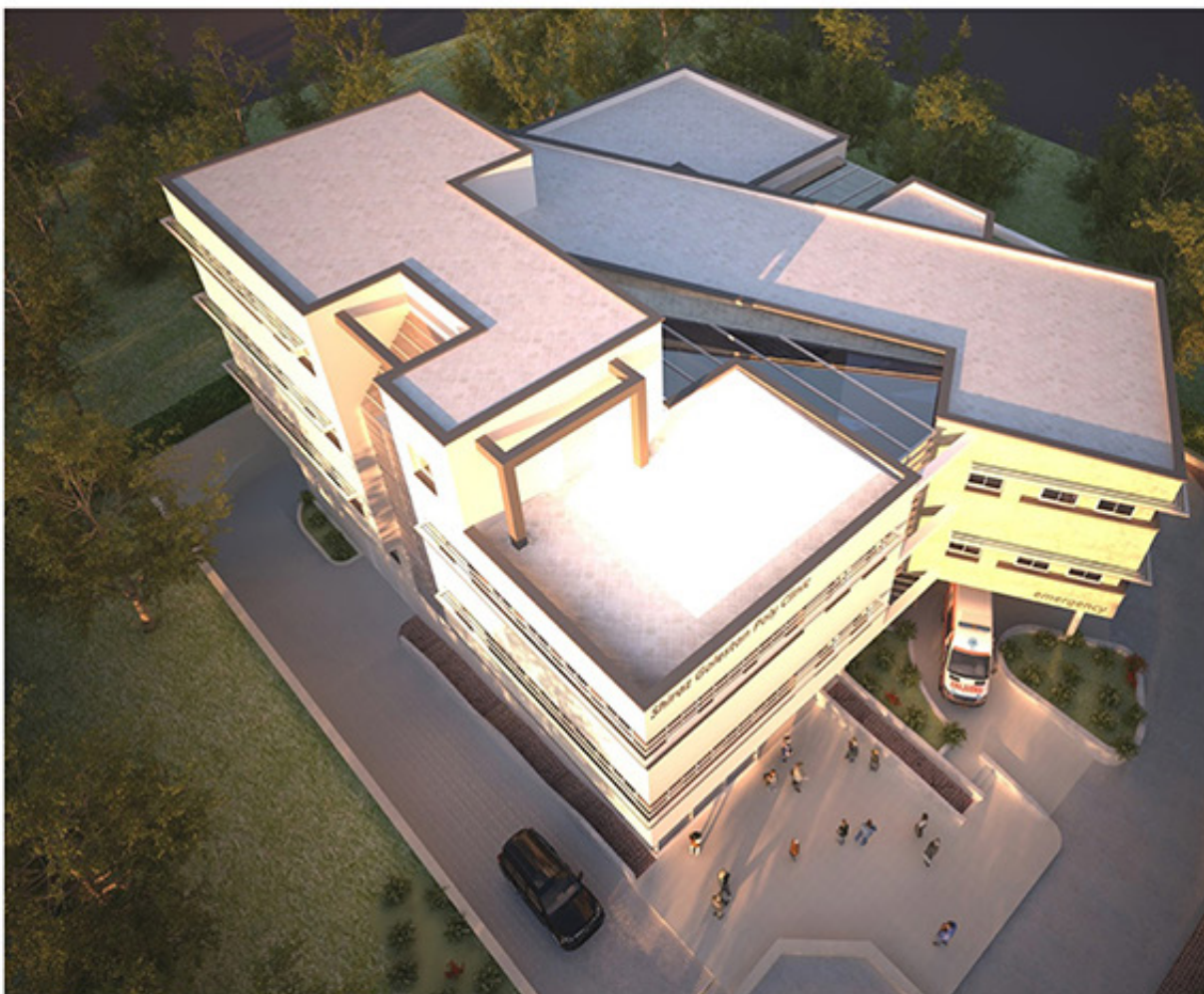

16

AL-ZAHRA OPHTHALMOLOGY HOSPITAL 32BEDS

PROJECT LOCATION: Iran _ Zahedan

NUMBER OF BEDS: 32 BEDS

AREA: 6,000 Square Meters

CLIENT: Zahedan University





ANZALI WETLAND VISITOR CENTER

600M²

PROJECT LOCATION: Iran _ Anzali

AREA: 600 Square Meters

CLIENT: Japan International (JICA) Cooperation Agency

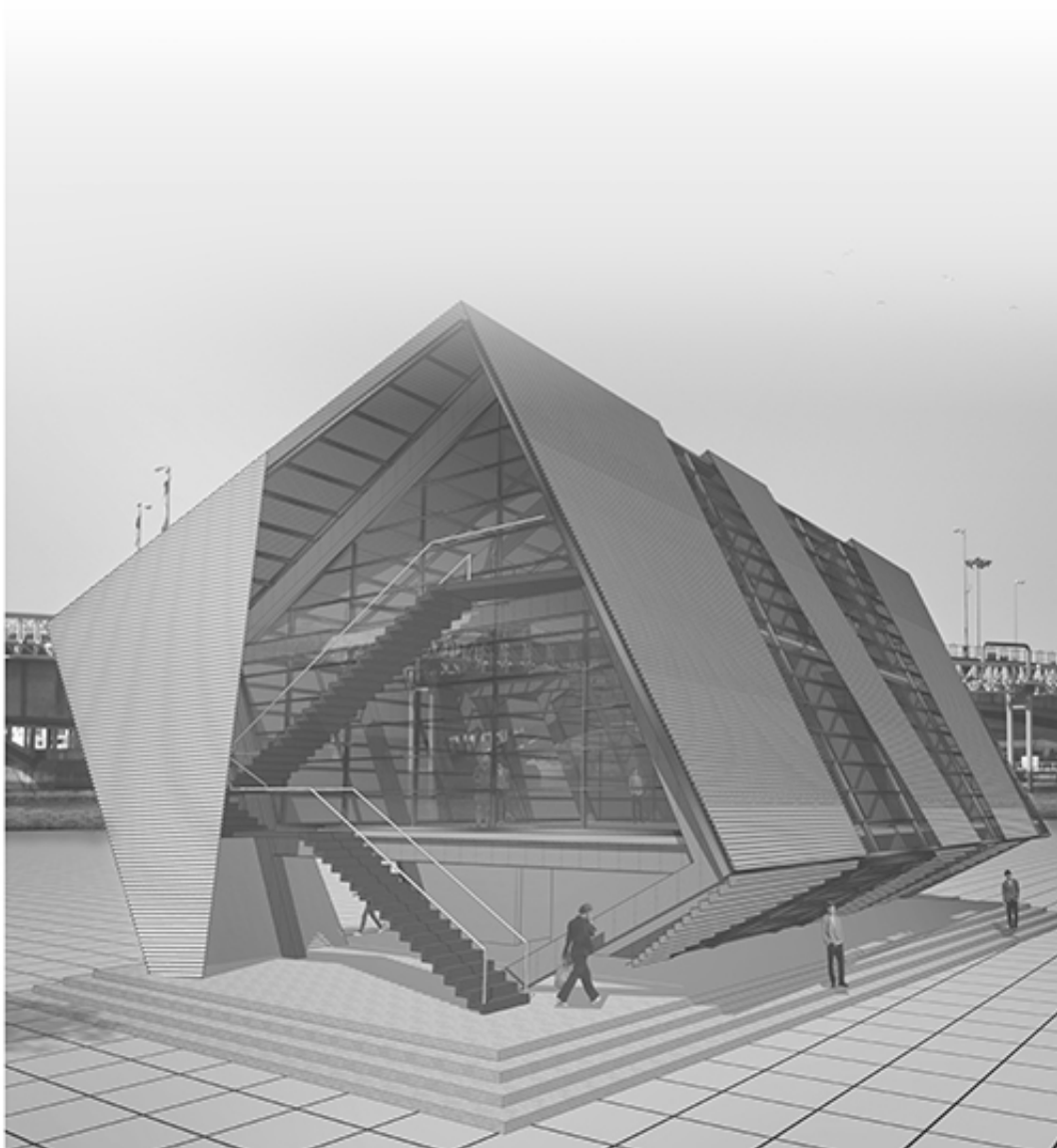

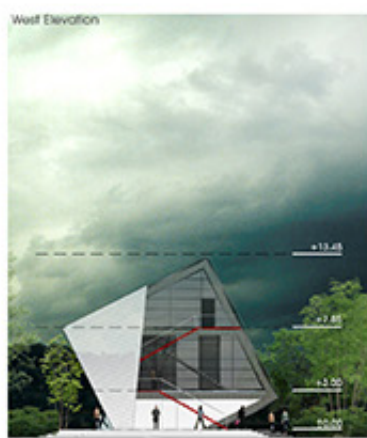

Sloping Roof

One of the characteristic of Guilan's climate is its rainy weather, with mild and humid climate, especially in Anzali. Therefore, sloping roof is a must in this area and sometimes these roofs extends near to the ground from the northern part.

Space Flexibility

Space needs can be easily locate in 2 floors which they are very flexible to relocate on the space at any times. For example, meeting room can be relocated instead of the office or the exhibition hall.

Structure

The main structure of project includes 6 frames which creates 5 spans and they install at a distance of 5 meters from each other on the foundation. These frames are connected with struts and in 2 story levels of the building, there exist concrete slabs.

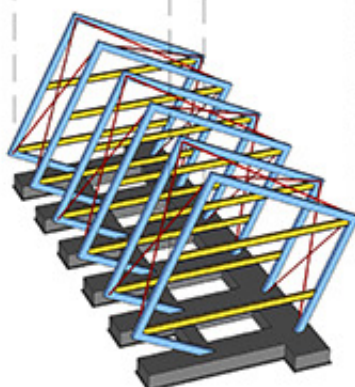
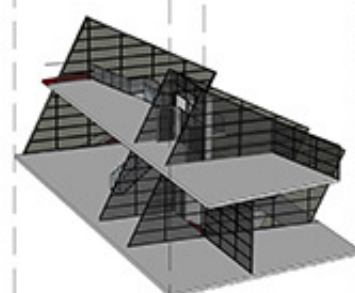
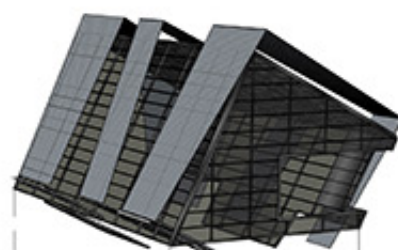

SHAHID KAZEMI STADIUM

15,000SEATS

PROJECT LOCATION: Iran _ Tehran

NUMBER OF SEATS: 15,000 Seats

AREA: 15,000 Square Meters

CLIENT: Tehran Municipality



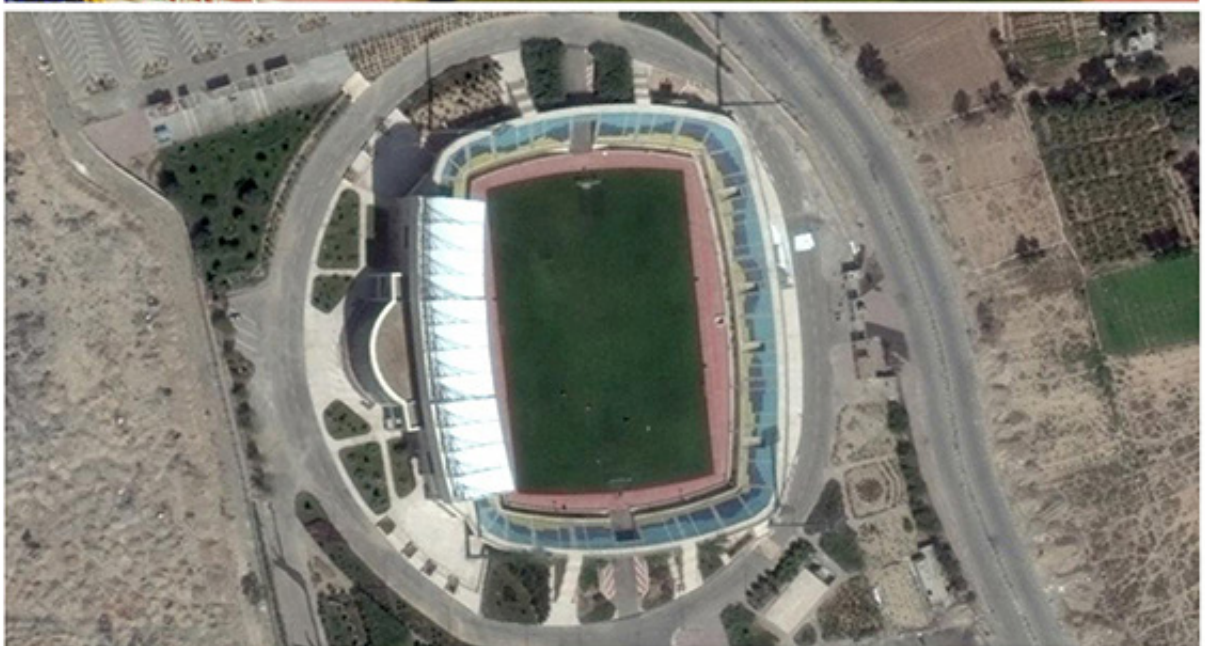

19

SPORT COMPLEX

3,000 PERSONS

PROJECT LOCATION: Iran _ LAAR
NUMBER OF PERSONS: 3,000 Persons
AREA: 14,000 Square Meters
CLIENT: Haj Nasser Moniri Charity



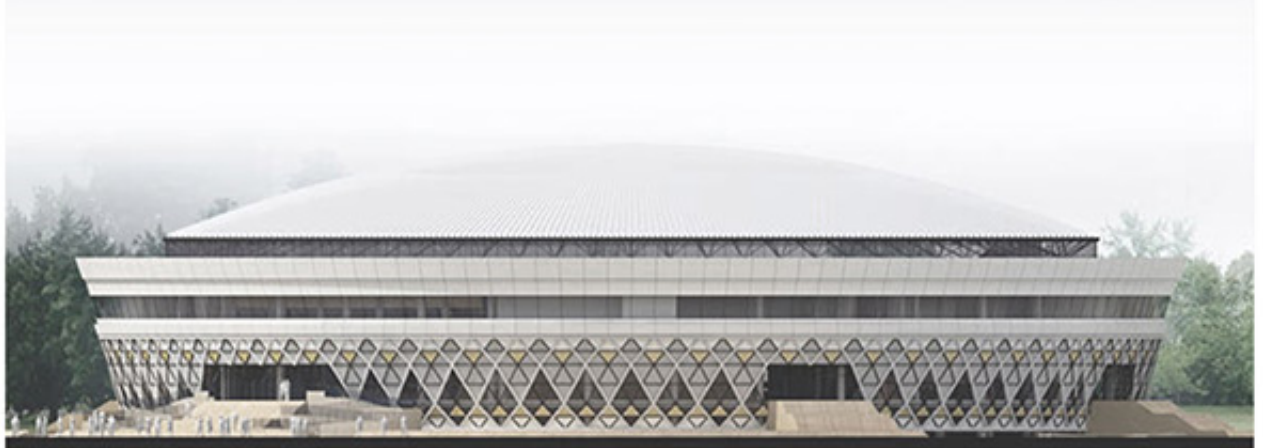
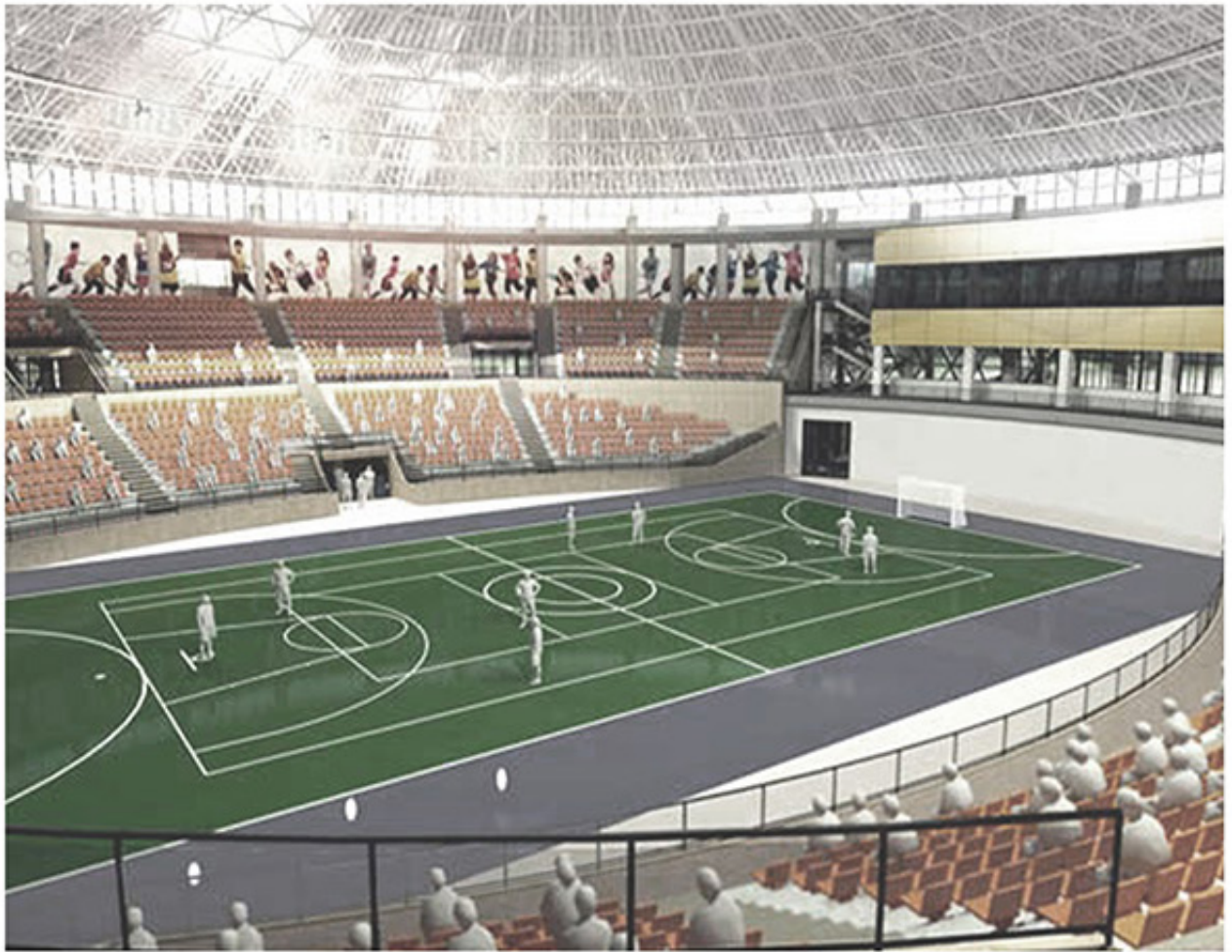

20 | MELAL PASDARAN CANCER TREATMENT CENTER

PROJECT LOCATION: Iran _ Tehran

AREA: 7,162 Square Meters

CLIENT: Vista Darman Melal





ZAHEDAN TAX AFFAIRS OFFICE

PROJECT LOCATION: Iran _ Zahedan

AREA: 15,283 Square Meters

CLIENT: Tax Affairs Organization





22

NATIONAL HOUSING MOVEMENT FARDIS NAAZ CITY RESIDENTIAL COMPLEX 800UNITS

PROJECT LOCATION: Iran _ Alborz

AREA: 68,000 Square Meters

CLIENT: Ministry of Roads and Urban Development





23 | KELARDASHT VILLA

PROJECT LOCATION: Iran _ kelardasht
AREA: 300 Square Meters
CLIENT: Dr. Fallahi



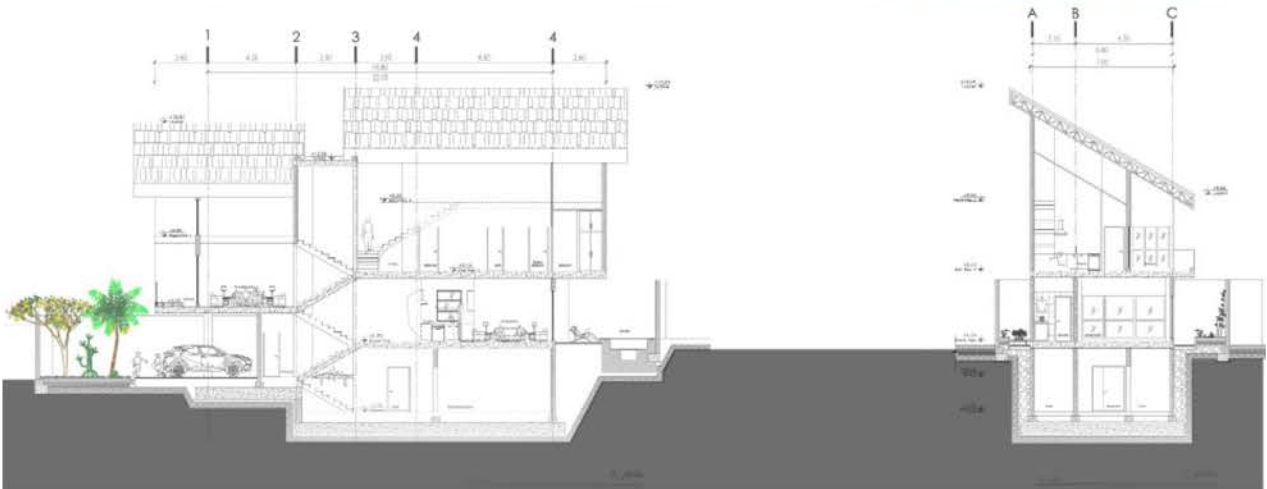

24 | CAFE ON THE WAY

PROJECT LOCATION: Iran _ Tehran

AREA: 500 Square Meters

CLIENT: Construction and Administration of Hemmat Freeway



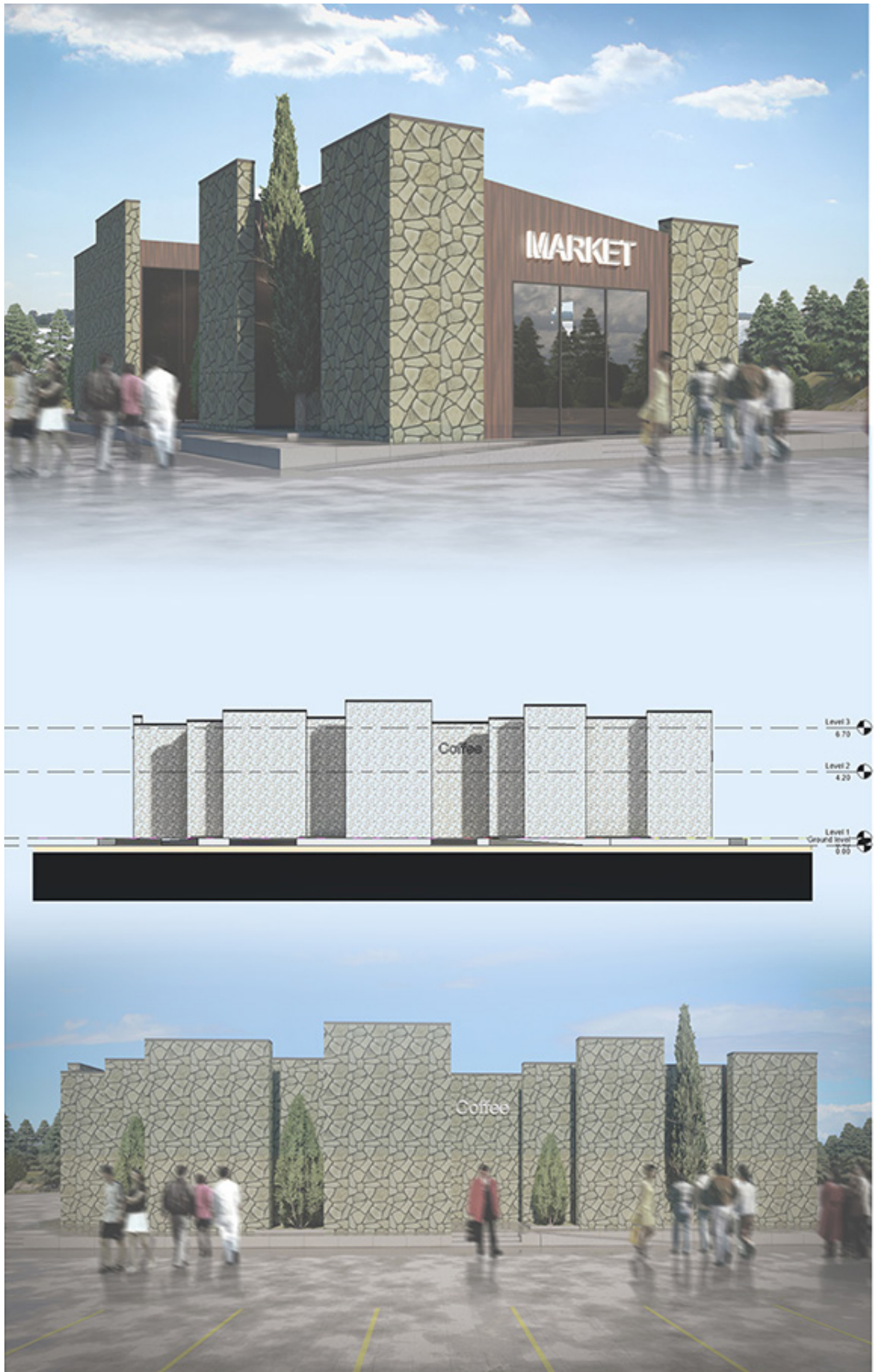

25 | ALVAND 5STAR HOTEL

PROJECT LOCATION: Iran _ Kish Island
AREA: 10,000 Square Meters
CLIENT: Mr. Agha Hosseini





26

ALEF HOUSE

PROJECT LOCATION: Iran _ Tehran

AREA: 3,500 Square Meters

CLIENT: Mr. Agha Hosseini





27 | SOUTH TAARAZ REST AREA

PROJECT LOCATION: Iran _ Alborz

AREA: 10,400 Square Meters

CLIENT: Construction and Administration of Hemmat Freeway



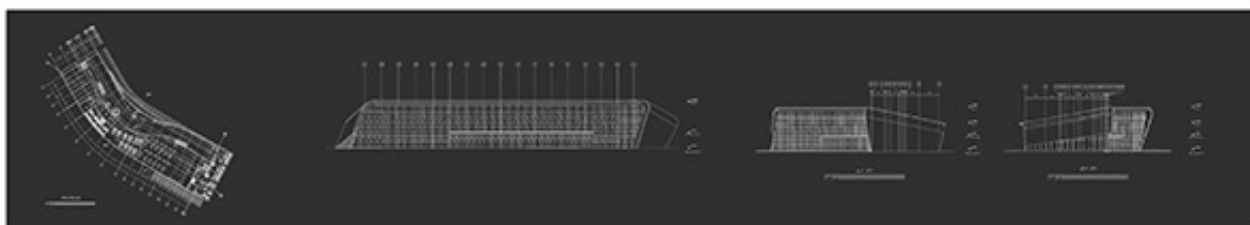

Taaraz Welfare Service Center - Hemmat Highway



Location of the Welfare Service Center site

The site for the construction of Hemmat Freeway Welfare Service Center with an area of 29907 thousand square meters is located on the south side of Hemmat Freeway. The project site is located in Alborz province, but due to its proximity to District 22 of Tehran, its geographical and climatic location with this area has been studied in studies.

Optimal direction of the building front

According to studies, the city of Isfahan can be classified as a hot and dry climate in four types. As a result, the desired front of the building front can be considered from 17.5 to 251 of the deviation to the northeast and southwest. Deviations of 17.5 degrees in temperate climates and 25 degrees in hot and dry climates are the desirable degrees of erection.



PROJECT LOCATION: Iran _ Rasht
AREA: 14,000 Square Meters
CLIENT: Dr. Salari





29

PARS HOSPITAL

160BEDS

PROJECT LOCATION: Iran _ Kerman

AREA: 28,000 Square Meters

CLIENT: Paya Darman Co



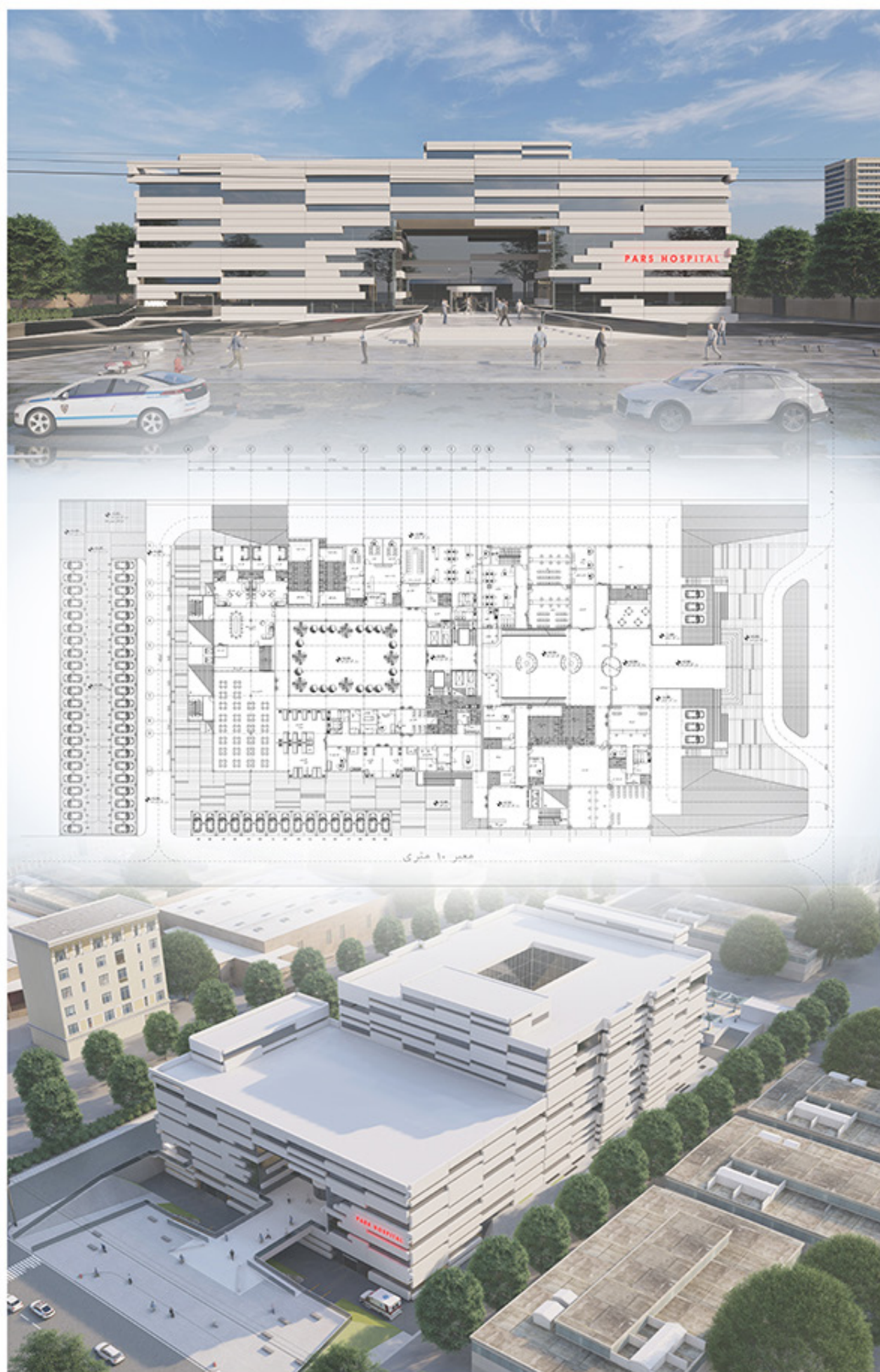

30

GHAEM HOSPITAL

120BEDS

PROJECT LOCATION: Iran _ Karaj
AREA: 16,000 Square Meters
CLIENT: Mehrpad Medical Group





31

SALAMAT FARDA HOSPITAL

160BEDS

PROJECT LOCATION: Iran _ Tehran

AREA: 15,000 Square Meters

CLIENT: Pishgaman Salamatkhah Iranian





32 | ANZALI VILLA

PROJECT LOCATION: Iran _ Bandar anzali
AREA: 400 Square Meters
CLIENT: Privet Project





33 | Culture Complex and Nazarabad Library

PROJECT LOCATION: Iran _ Alborz

AREA: 2,000 Square Meters

CLIENT: Ministry of Road and Urbanism





34

The HEAD OFFICE OF THE ELECTRONIC INDUSTRIAL DEVELOPMEN CO PARDIS SCIENCE AND TECHNOLOGY PARK COMPUS

PROJECT LOCATION: Iran _ Tehran

AREA: 1,400 Square Meters

CLIENT: Electronics Industrial Development Co





35 | RESIDENTIAL COMPLEX

PROJECT LOCATION: Oman _ Mascat
AREA: 400 Square Meters
CLIENT: Alvatani Co





36 | RAJAI POLYCLINIC

PROJECT LOCATION: Iran _ Tehran
AREA: 13,500 Square Meters
CLIENT: Rajai Hospital





37 | RAJAI RESEARCH CENTER

PROJECT LOCATION: Iran _ Tehran
AREA: 1,000 Square Meters
CLIENT: Rajai Hospital





38

MELAL HOSPITAL

160BEDS

PROJECT LOCATION: Iran _ KARAJ

AREA: 30,000 Square Meters

CLIENT: Vista Darman Melal



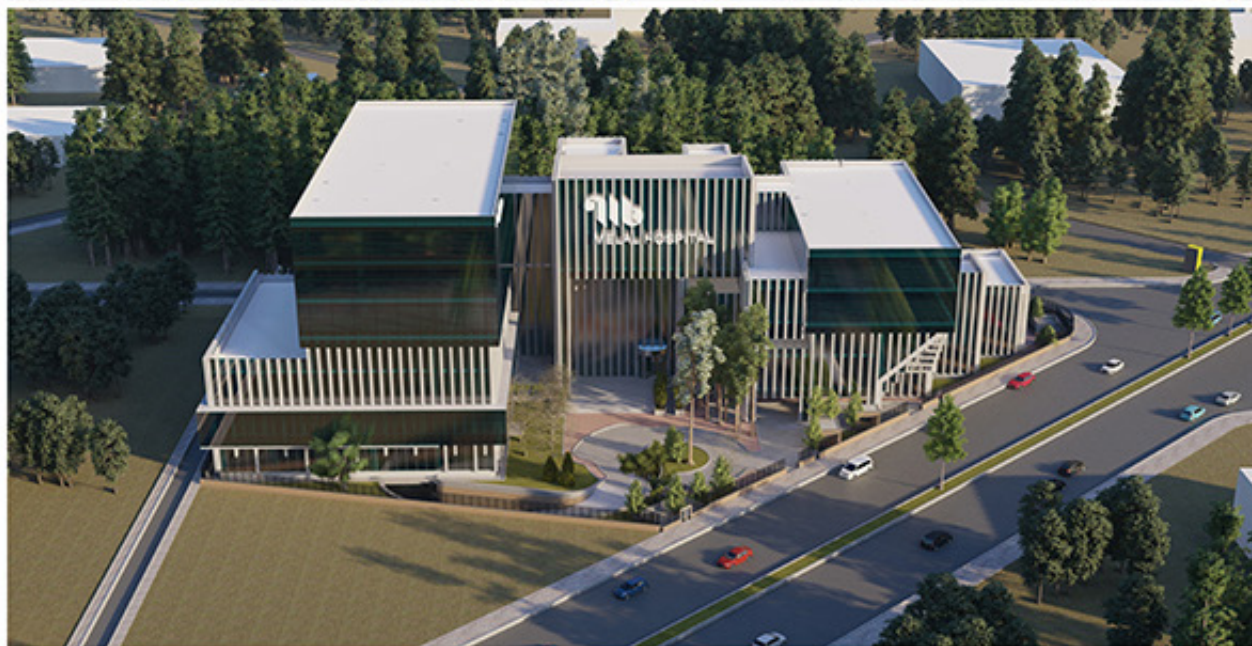

39

CHAKA RESIDENTIAL AND COMERCIAL COMPLEX

PROJECT LOCATION: Ethiopia _ Addis Ababa

AREA: 282,991 Square Meters

CLIENT: Ice Home Development Co





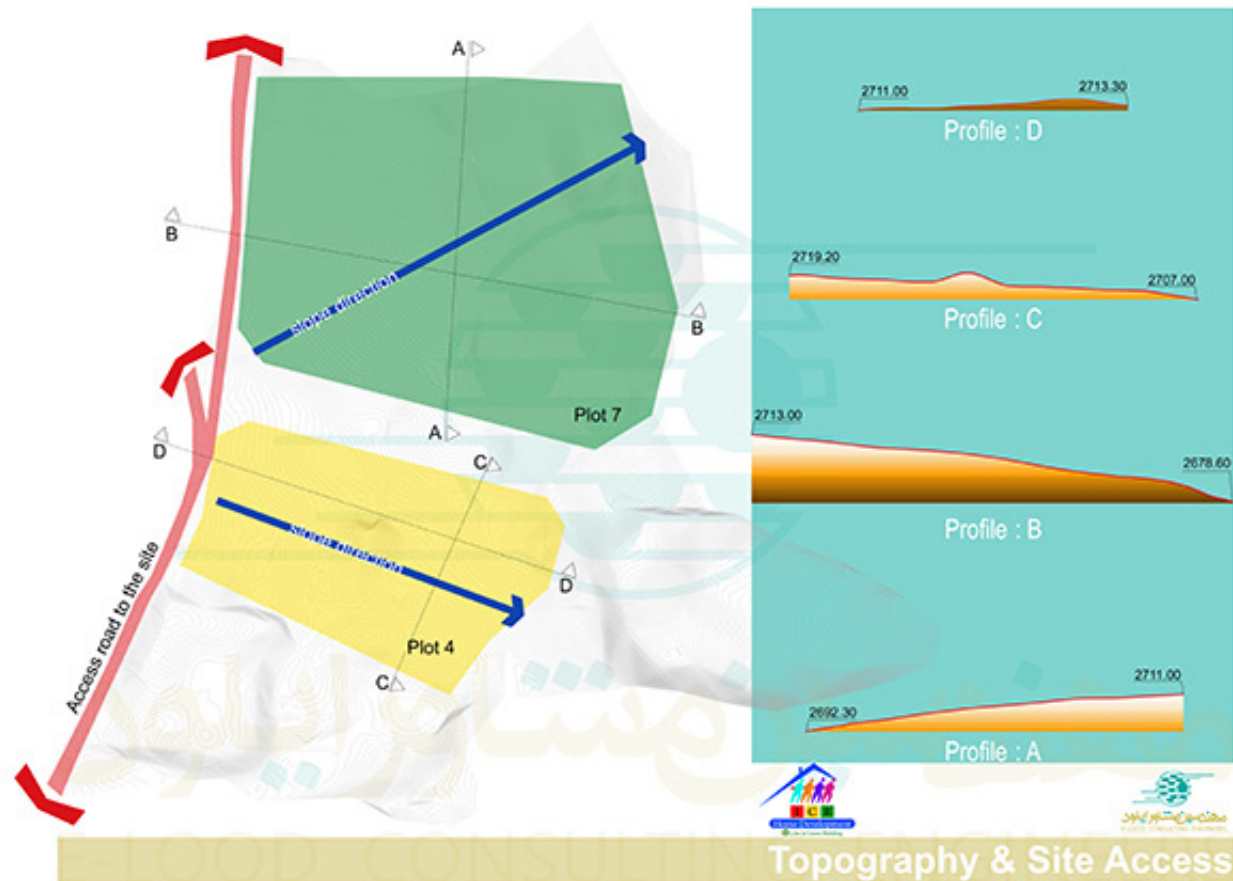

Topography & Site Access

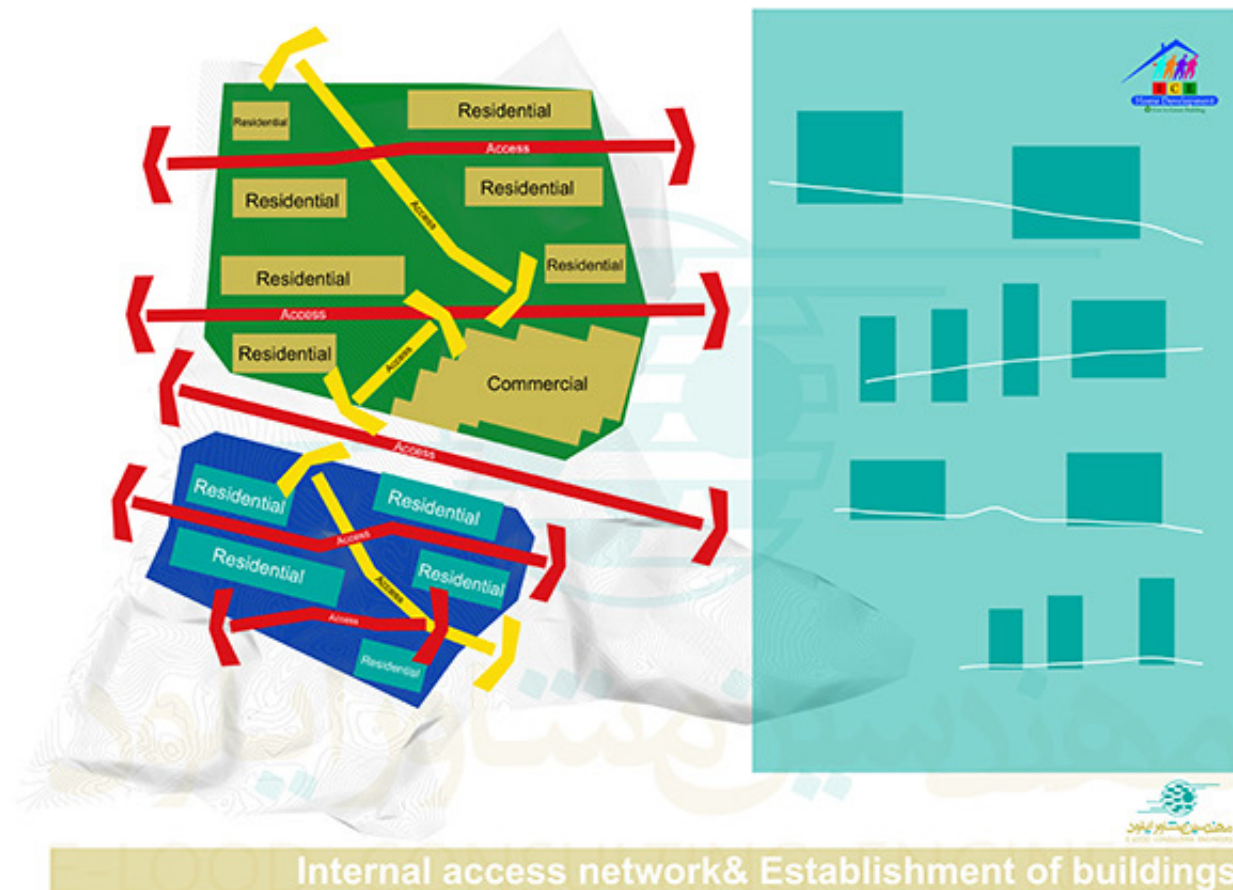

Internal access network & Establishment of buildings

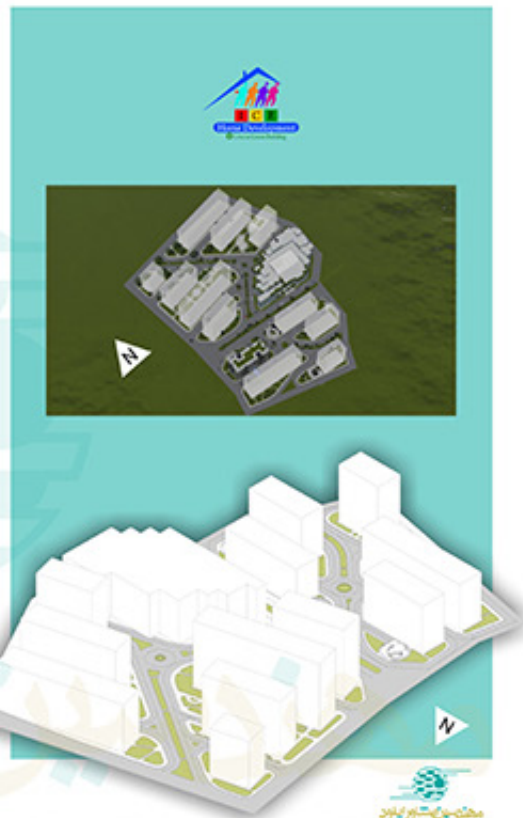
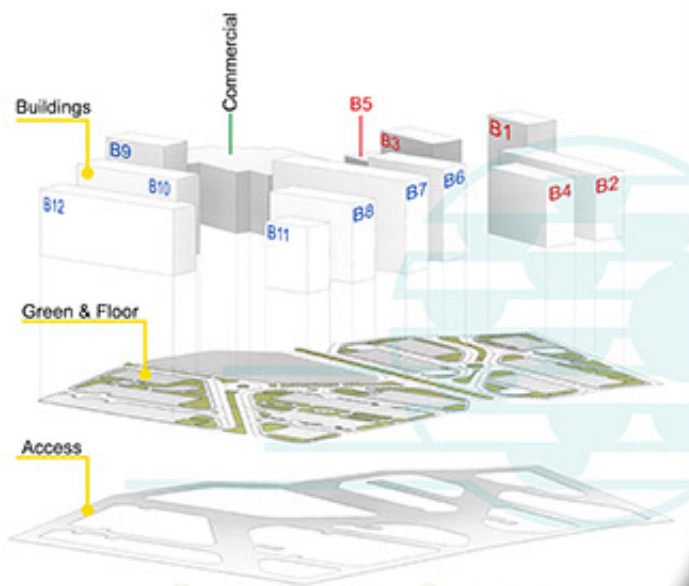

Internal access network& Establishment of buildings



Parking and pedestrian entrance

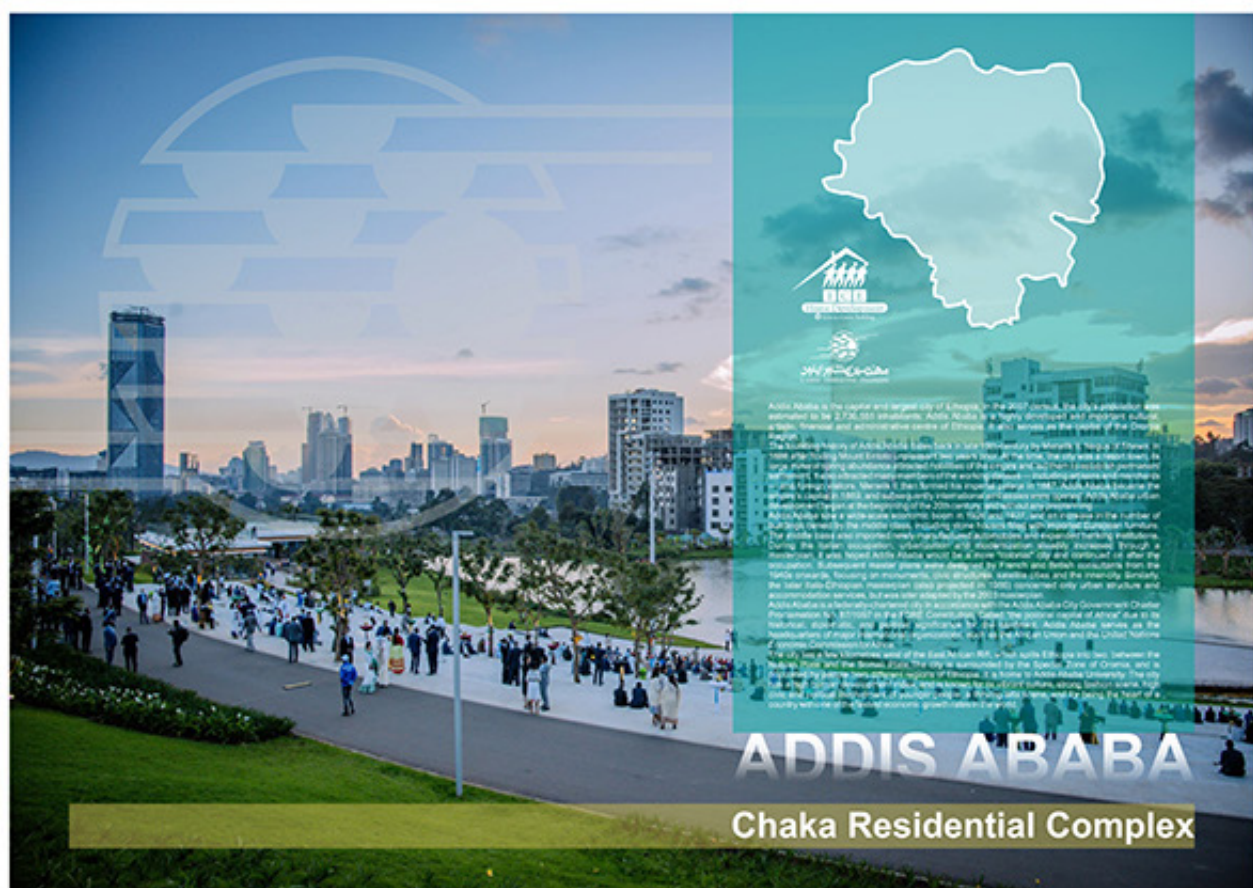

Chaka Residential Complex



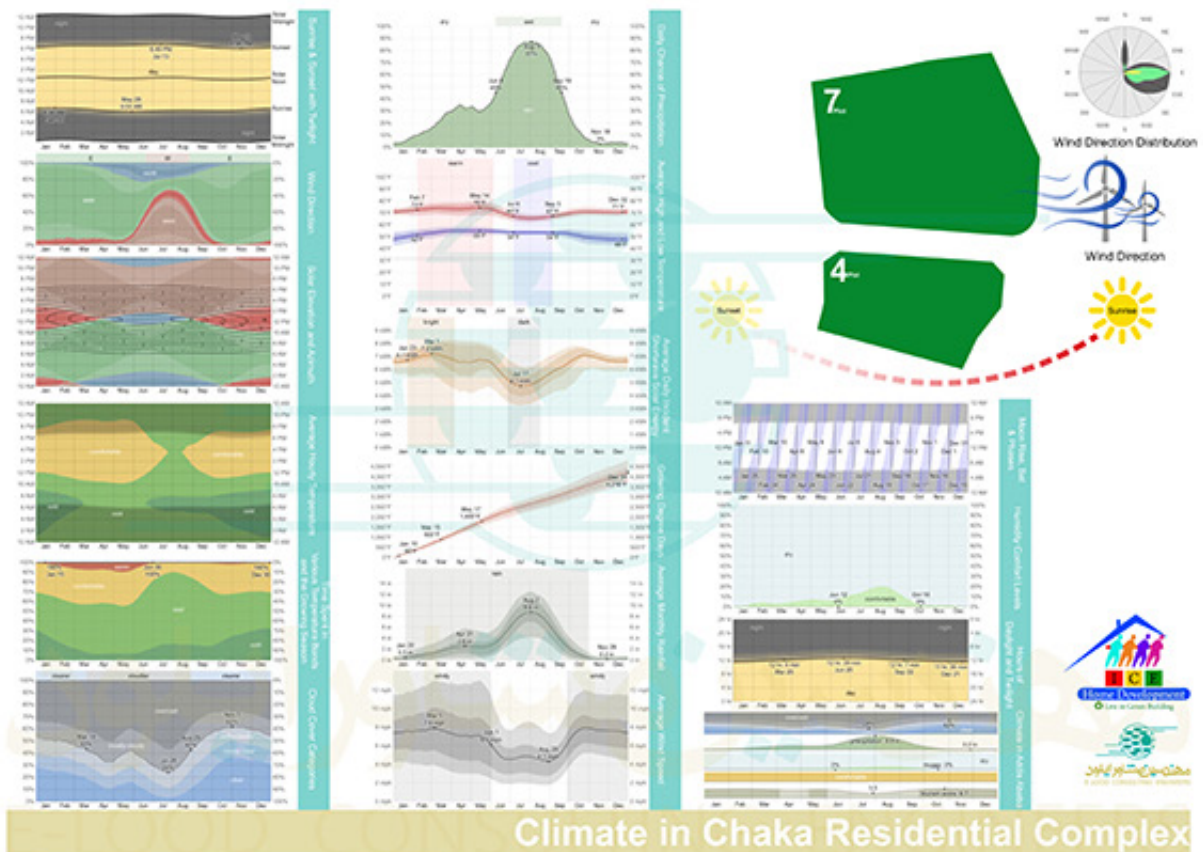

40 | PARSI BUM RESIDENTIAL COMPLEX

PROJECT LOCATION: Iran _ Bumusa Island
AREA: 24,339 Square Meters
CLIENT: Ministry of Road and Urban Development





Free Zone Exhibition Complex

PROJECT LOCATION: Iran _ Anzali Free Zone

AREA: 2,546 Square Meters

CLIENT: Anzali Free Zone Organization





42 | Tourist Resort Hotel

PROJECT LOCATION: Oman _ Jabal Al Akhdar

AREA: 4,600 Square Meters

CLIENT: Amin Salim Mohameed Alzakhwani



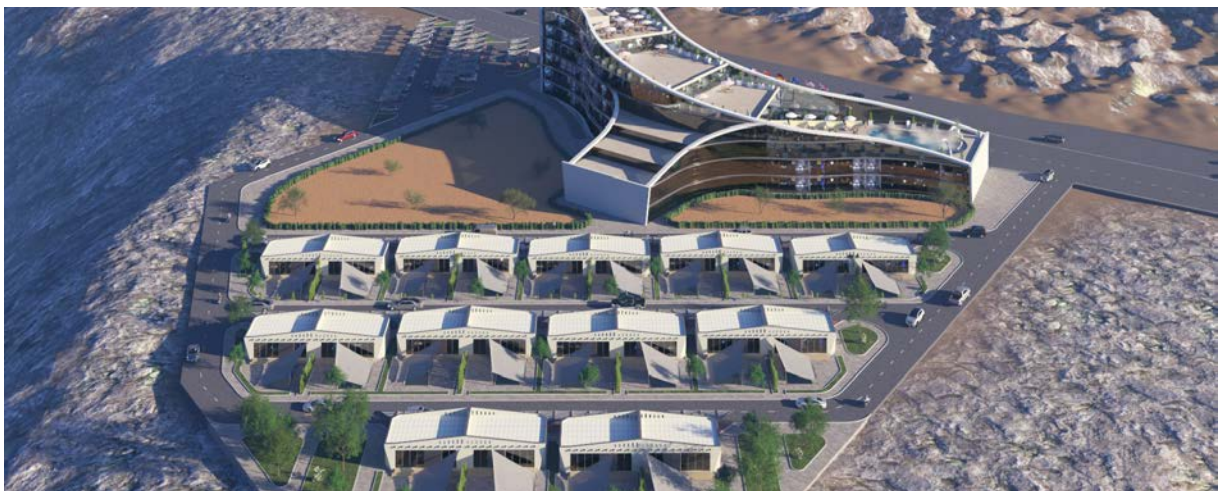

43 | ISFAHAN VILLA

PROJECT LOCATION: Iran _ Isfahan
AREA: 725 Square Meters
CLIENT: Mr. Khosravi





44

NILPER FACTORY

PROJECT LOCATION: Iran _ Tehran

AREA: 10,000 Square Meters

CLIENT: NILPER Co





45

GUILTECH FACTORY

PROJECT LOCATION: Iran _ Rasht

AREA: 10,000 Square Meters

CLIENT: Gultech Iranian Co





46

FARASSOO FACTORY

PROJECT LOCATION: Iran _ Tehran

AREA: 3,000 Square Meters

CLIENT: Farasoo Co





47

EYEGLOSS FTAME FACTORY

3000m²

PROJECT LOCATION: Iran _ Chabahar

AREA: 3,000 Square meters

CLIENT: Ziba Did Makran Co

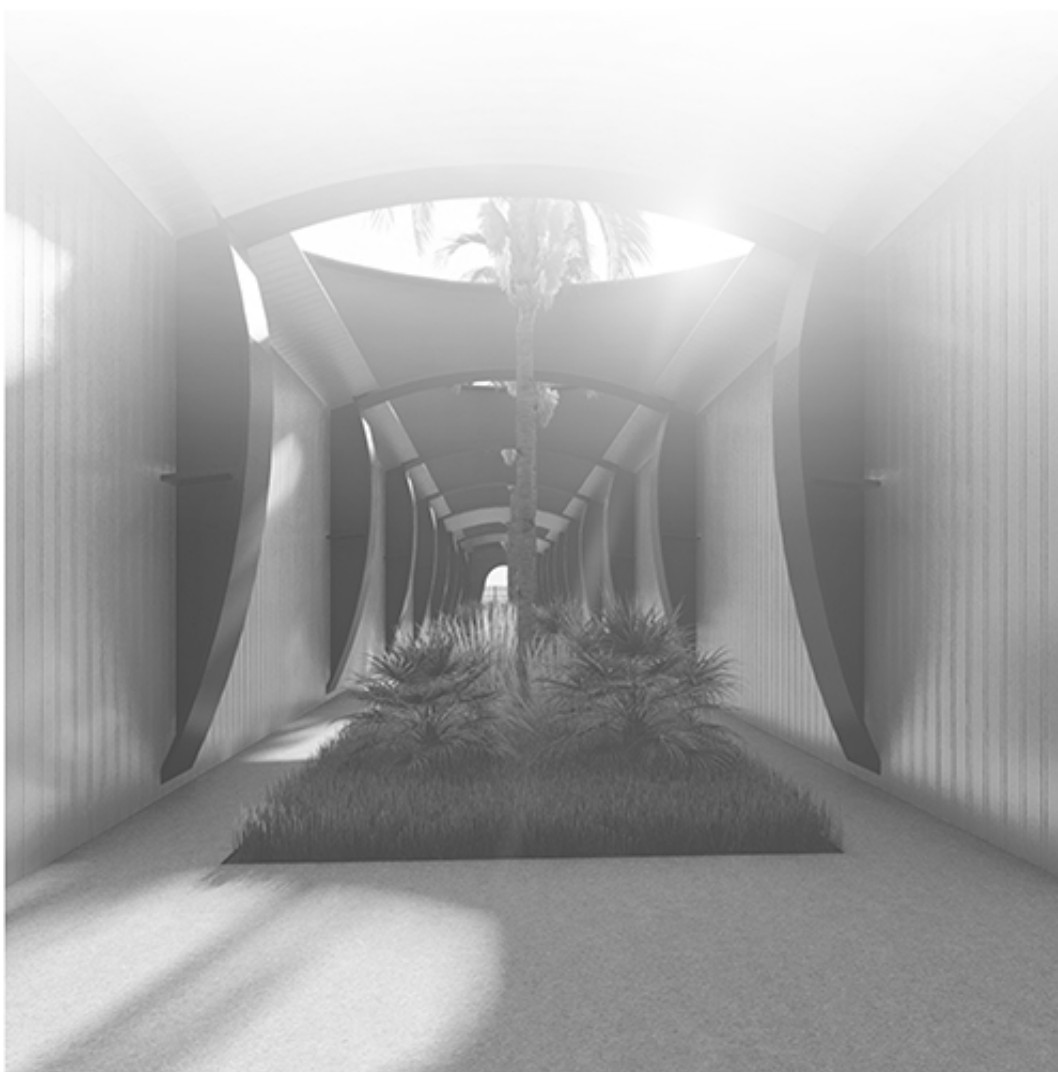

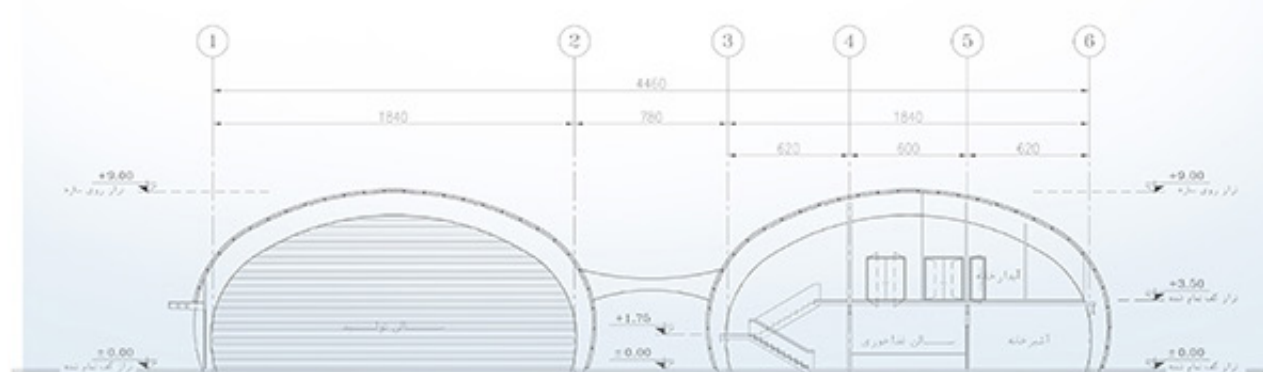
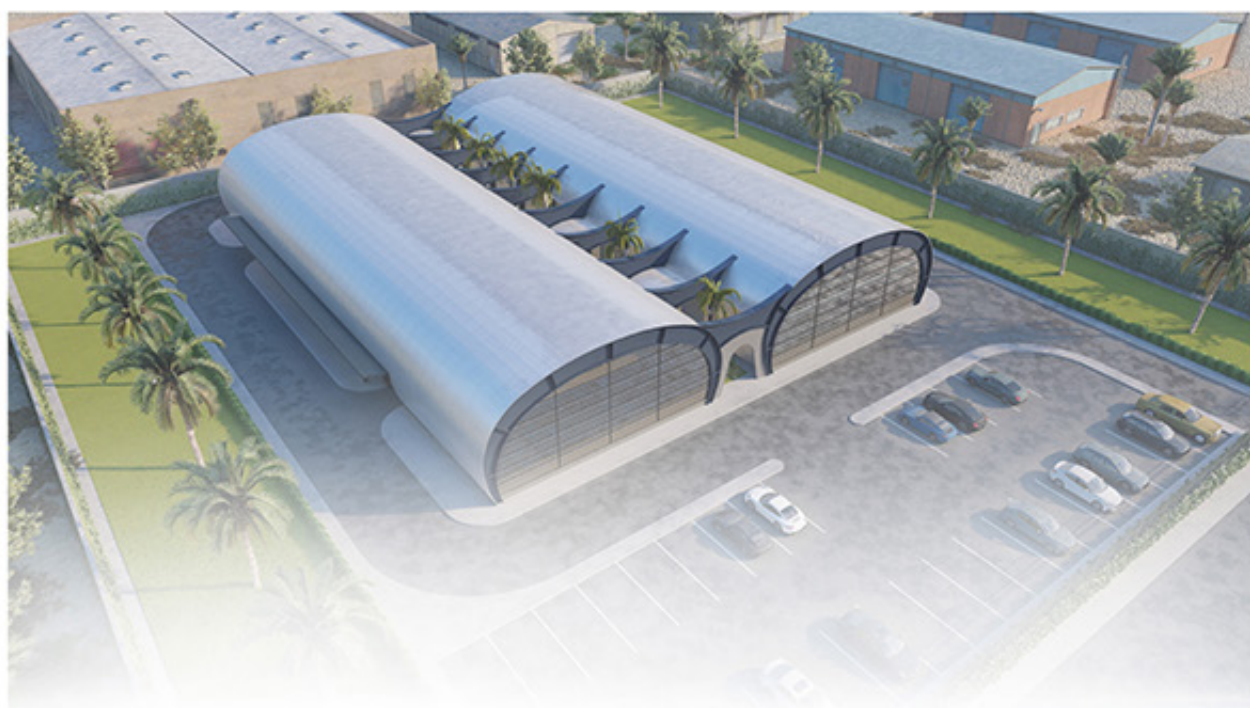

PARS SINOHEHPAD COMPANY FACTORY

PROJECT LOCATION: Iran _ Damavand

AREA: 14,613 Square Meters

CLIENT: Pars Sinohepad Co



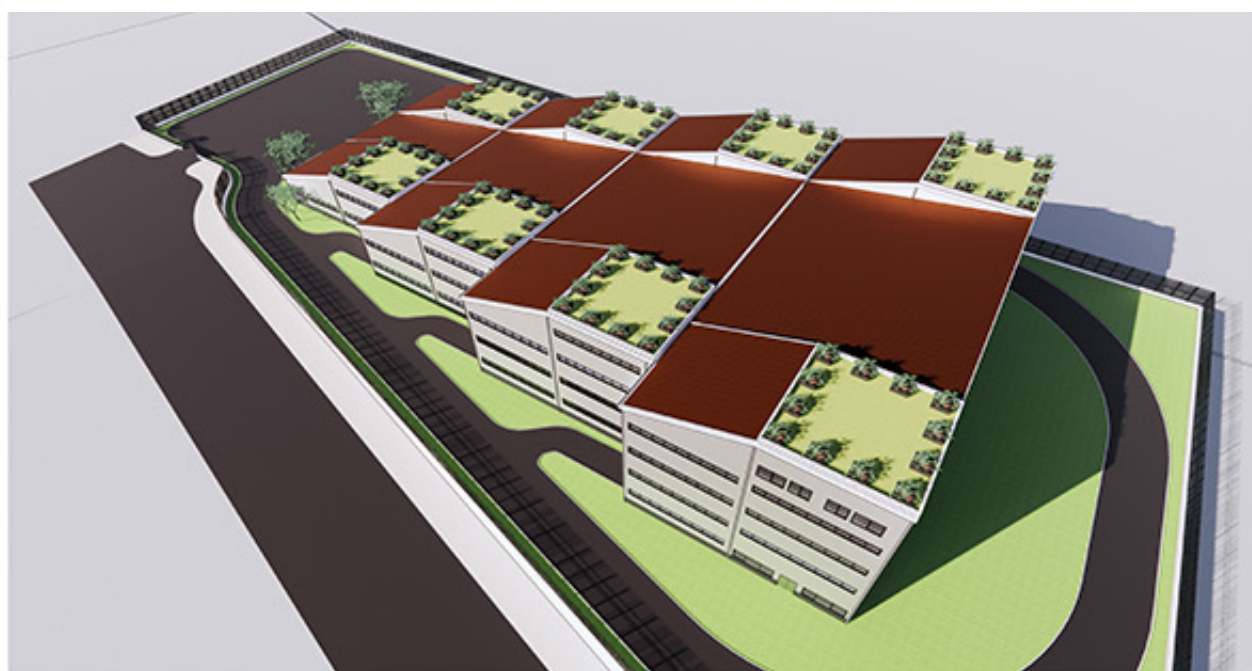



CONTACT US

 IRAN . TEHRAN . VALIASR ST. ABOVE ZAFAR. NASERI ST. NO 38. UNIT3

 +9821 8878 18 21 . +9821 8865 18 97

 +9821 03; 97

 19686333;10

 WWW.E-LOOD.COM



مهندسين مشاور ايلود

E-LOOD CONSULTING ENGINEERS

شرکت سهامی خاص - شماره ثبت: ۲۸۹۴۵۶



مهندسين متاور ايلود
E-LOOD CONSULTING ENGINEERS